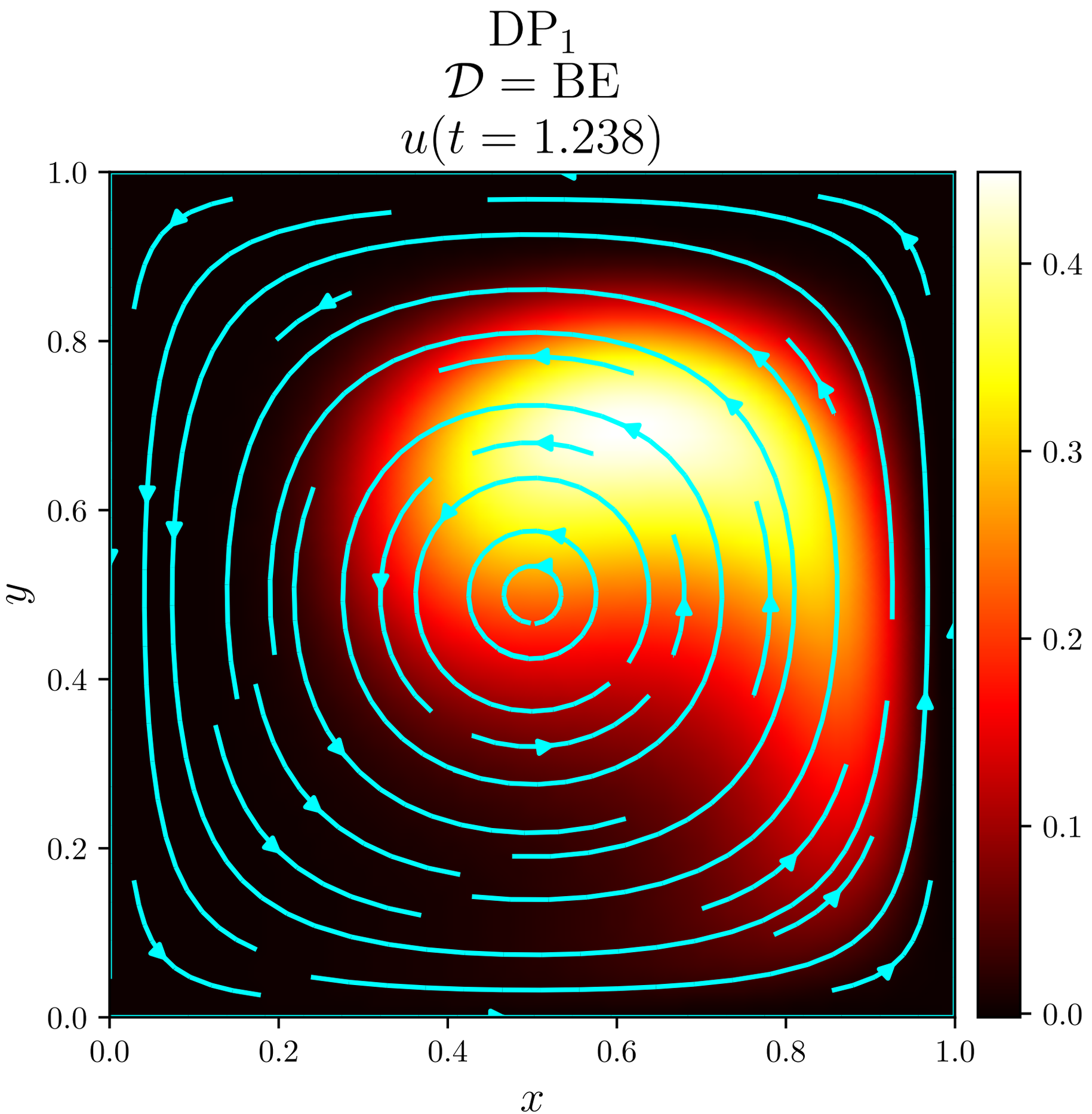
$\mathrm{DP}_1$
$\mathcal{D} = \mathrm{BE}$
$u(t = 1.238)$
1.0
0.8
0.6
0.4
0.2
0.0
$y$
0.0
0.2
0.4
0.6
0.8
1.0
$x$
0.4
0.3
0.2
0.1
0.0