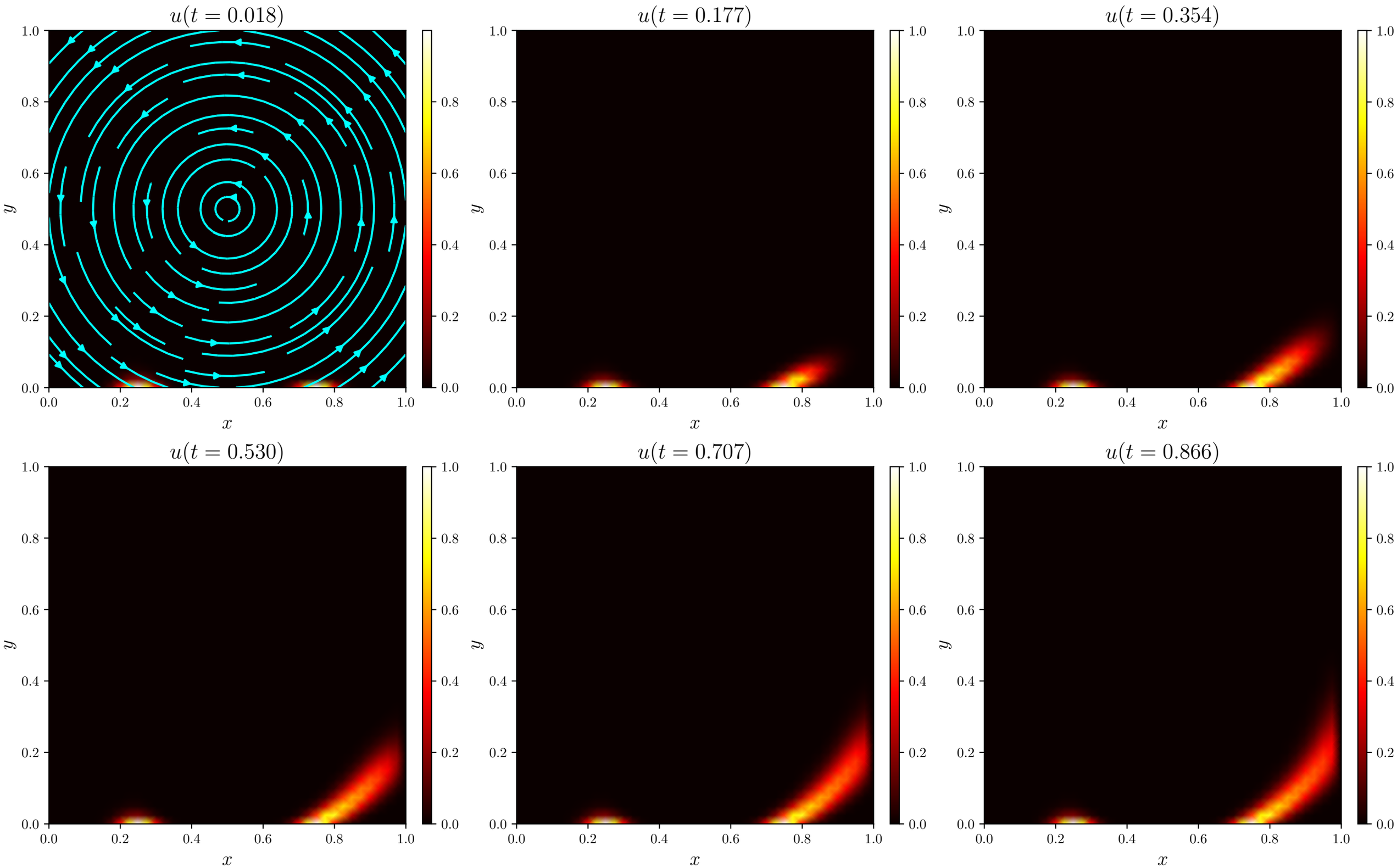
$u(t = 0.018)$
$u(t = 0.177)$
$u(t = 0.354)$
$u(t = 0.530)$
$u(t = 0.707)$
$u(t = 0.866)$
x
y
0.0
0.2
0.4
0.6
0.8
1.0