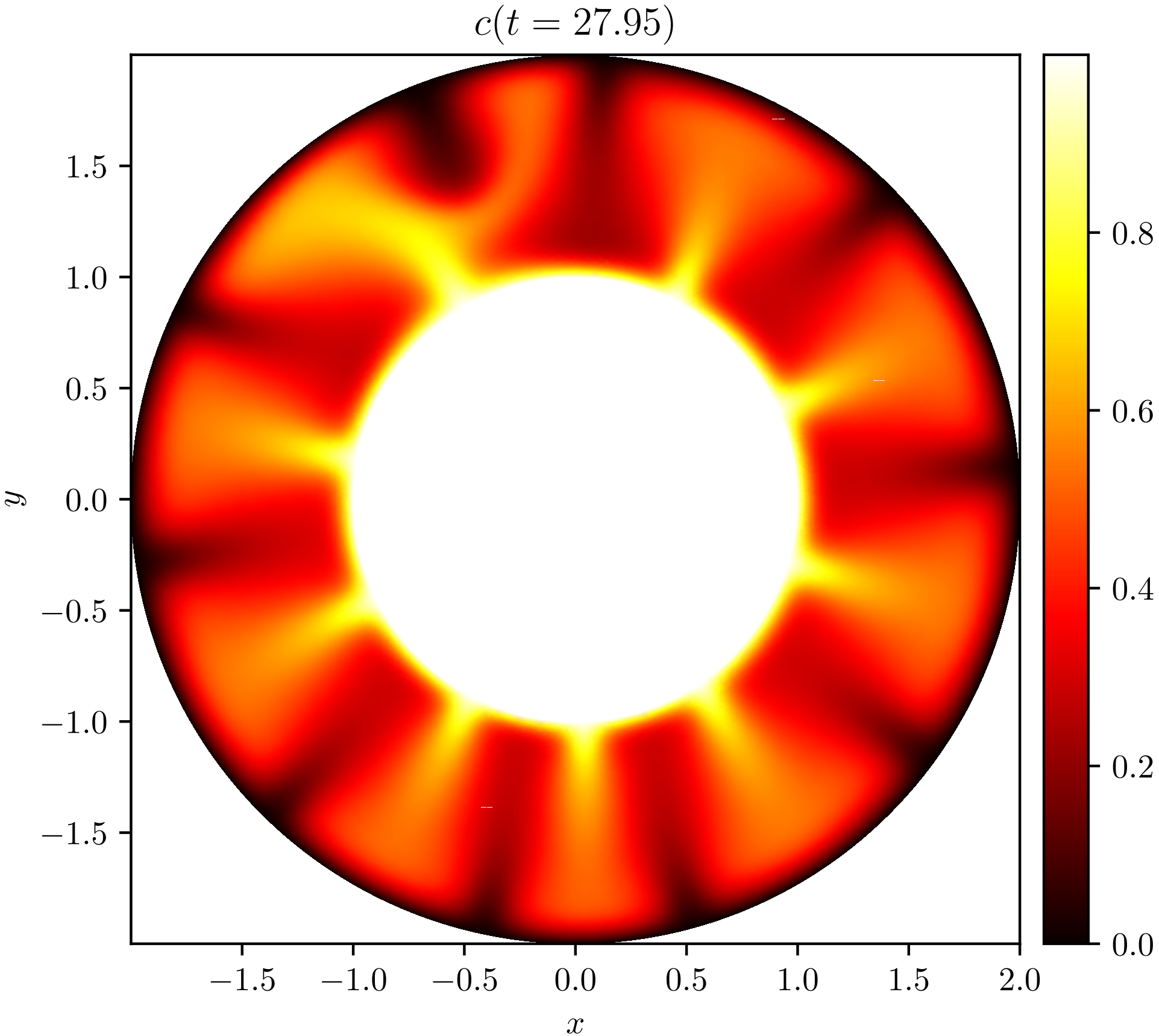
$c(t = 27.95)$
1.5
1.0
0.5
0.0
−0.5
−1.0
−1.5
$y$
−1.5
−1.0
−0.5
0.0
0.5
1.0
1.5
2.0
$x$
0.8
0.6
0.4
0.2
0.0