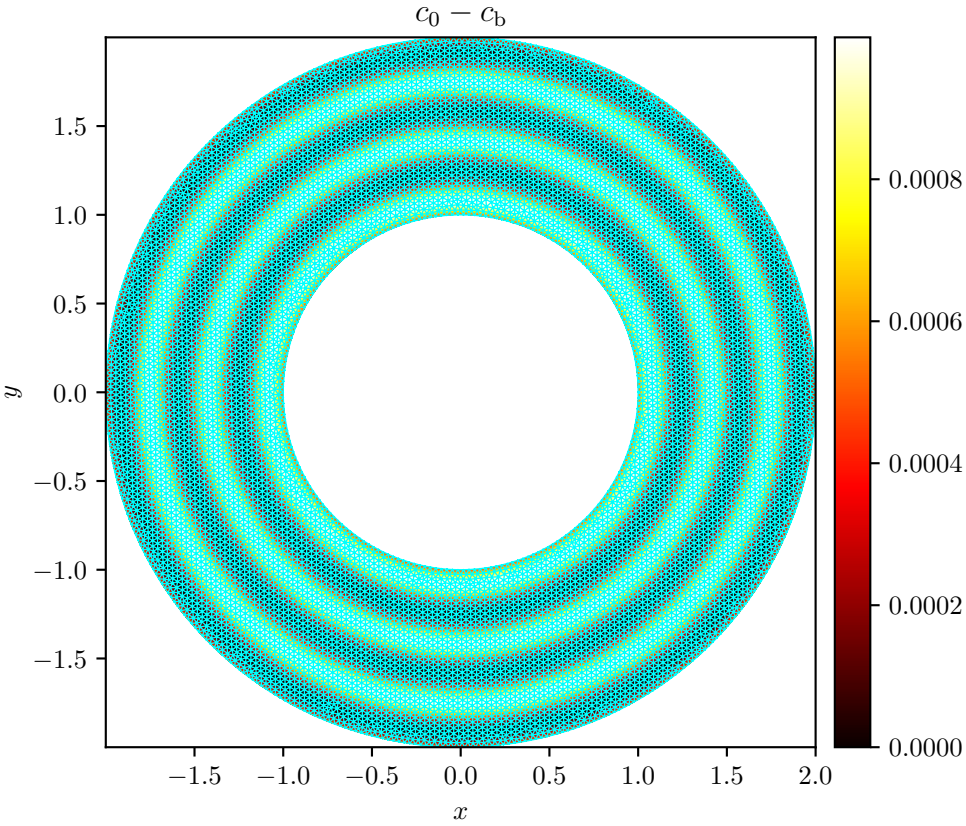
$c_0 - c_\mathrm{b}$
1.5
1.0
0.5
0.0
−0.5
−1.0
−1.5
y
−1.5
−1.0
−0.5
0.0
0.5
1.0
1.5
2.0
x
0.0008
0.0006
0.0004
0.0002
0.0000