Colegiul Național „Decebal”, Deva

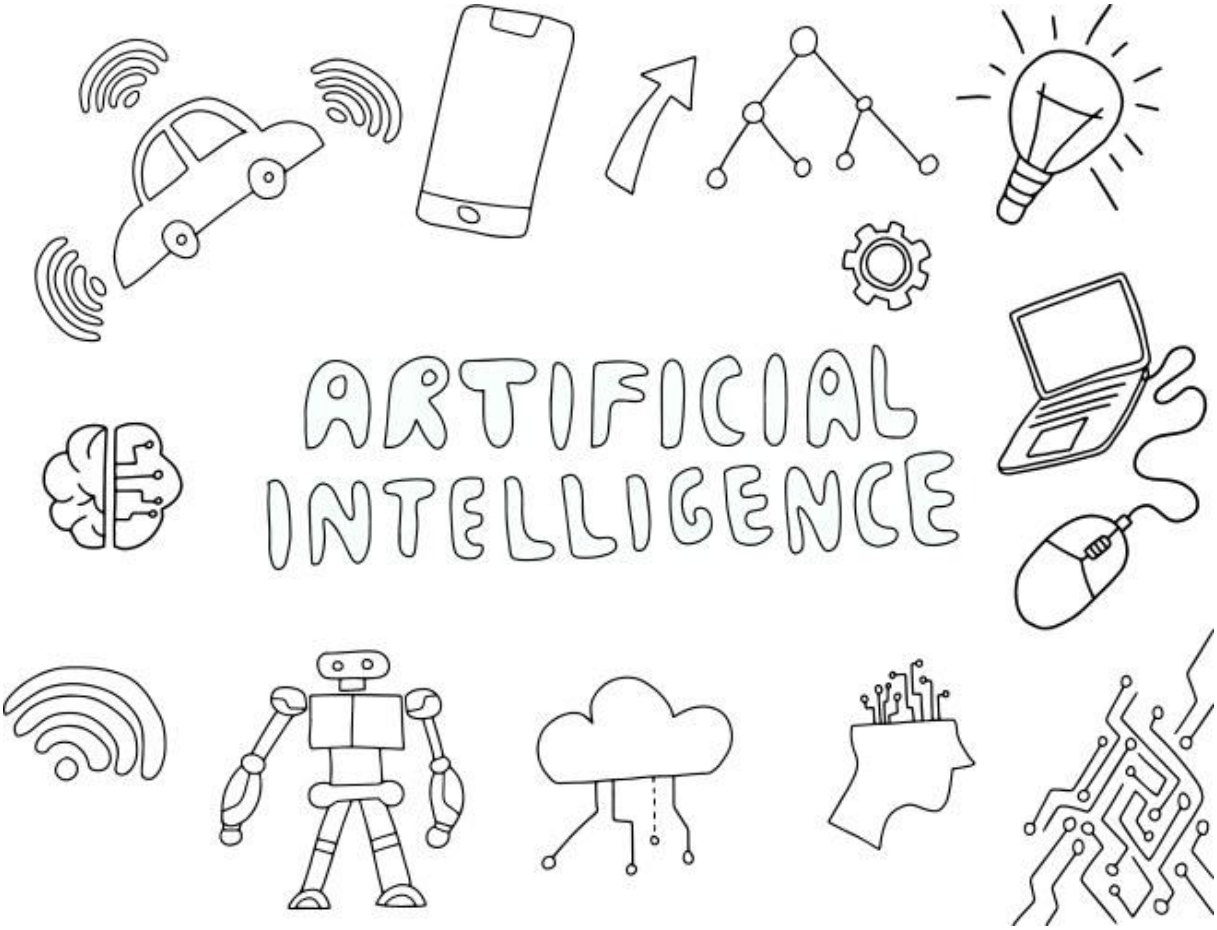

The Impact of AI on everyday life

Coordinating Teacher:

Cîmpean Andreea

Student:

Mondea George

XII C

2026

Colegiul Național „Decebal”, Deva

The Impact of AI on everyday life

Coordinating Teacher:

Cîmpean Andreea

Student:

Mondea George

XII C

2026

Table of Contents

Argument....4

Précis....5

Chapter 1: Introduction....6

Chapter 2: Benefits....8

2.1 Transforming Work Life....8

2.2 Enhancing Personal Life....8

2.3 Healthcare and Wellbeing....9

2.4 Smart Cities and Urban Living....10

2.5 Benefits for Society as a Whole....11

2.6 Looking Ahead....11

Chapter 3: Drawbacks....12

3.1 Job Loss and Economical Inequality....12

3.2 Privacy and Surveillance....12

3.3 Dependence on Technology....13

3.4 Ethical and Social Challenges....13

3.5 Environmental Costs....14

3.6 Looking Ahead....15

Conclusion....16

Bibliography....17

Argument

Ever since I was a teenager, I've caught myself daydreaming about the future — wondering what life might look like, what crazy inventions might catch on, and which ones we will laugh about later. Out of everything, artificial intelligence has probably been the one thing I kept coming back to. It is not just something out of sci-fi anymore, it is in our phones, our homes, and even quietly influencing decisions we do not even realize we are making.

I believe my interest in AI began after I read an article about self-driving cars. The idea that a machine could make split-second decisions on the road without a human behind the wheel honestly blew my mind because of how shocking this whole concept is. After that, I started noticing AI everywhere — in phone recommendations, in ads that weirdly seemed to know exactly what we are thinking about. That is when it hit me: AI is not just about robots or futuristic tech. It's already woven into our daily lives.

One of the reasons I picked this topic for my project is that I genuinely think AI is going to keep changing the way we live, in ways we are only starting to notice. Some of changes can be seen already — certain jobs in the market start to be redefined because specific tasks can now be automated. Even the music we listen to and the games we all play are shaped by algorithms that somehow know what we like before we even do. What really fascinates me, though, is not just the tech itself, it's how people respond to it. Some people are all in for it, while others are more hesitant or even sceptical.

With this project, I want to explore how AI is affecting everyday life — not just the big headlines, but the small stuff too. From the content we see in our feeds to the way we approach work and relationships, AI is already part of the picture. I'm hoping to capture both the excitement and the weirdness that comes with it. Because, like every major shift in technology, how we deal with AI now is going to shape our future in ways we probably can't fully comprehend yet.

Précis

This paper explores the impact of artificial intelligence on everyday life, focusing on how modern technologies influence work, personal routines, and society. Its purpose is to present both the benefits and the drawbacks of artificial intelligence, offering a balanced view of its growing role in contemporary life.

Chapter 1: Introduction outlines the development of artificial intelligence from its early theoretical origins to its widespread use today. It explains how technological progress and increased access to data have allowed AI to move from research environments into everyday applications.

Chapter 2: Benefits analyses the positive effects of artificial intelligence on daily life. The chapter discusses improvements in work environments through automation and increased flexibility, as well as enhancements in personal life through smart devices and digital services. It also examines the role of AI in the development of smart cities, focusing on more efficient transport systems, better energy management, and improved public services. Special attention is given to healthcare, where artificial intelligence supports early diagnosis, personalised treatment, and preventive care, contributing to a higher quality of life.

Chapter 3: Drawbacks examines the negative consequences and risks associated with artificial intelligence in equal depth. It addresses concerns related to job displacement and economic inequality caused by automation, as well as the growing collection of personal data and the threat to individual privacy. The chapter also explores the ethical challenges of biased algorithms, unclear responsibility in AI decision-making, and increased dependence on technology. Furthermore, it considers the environmental impact of large-scale AI systems and the social effects of reduced human interaction in an increasingly digital world.

Chapter 1: Introduction

The development of artificial intelligence began in the mid-20th century, when computer scientists first explored the idea that machines could be programmed to simulate human reasoning. Early experiments in the 1950s and 1960s produced only limited results, but they laid the foundation for what AI would later become. Progress was slow for several decades due to technical limitations, a period often referred to as the "AI winter." However, advances in computing power, the growth of the internet, and the availability of vast amounts of data in the late 20th and early 21st century allowed artificial intelligence to evolve at a much faster pace.

By the early 2000s, AI was already present in daily life in subtle ways, such as spam filters in email, predictive text, and simple online recommendation systems. The real breakthrough came with the development of machine learning and deep learning, which enabled computers to process and analyse information in ways that were far more advanced than before. This progress opened the door to technologies such as voice recognition, facial recognition, and self-driving cars.

Today, artificial intelligence has expanded beyond specialised research and is increasingly integrated into ordinary routines. Smartphones, navigation apps, and social media platforms rely heavily on AI to adapt to user behaviour. At the same time, industries such as healthcare, education, and finance are reshaped by automated systems that can perform tasks once reserved for humans. The influence of AI is not limited to technology itself, but extends to the way people work, communicate, and even organise their personal lives, integrating AI in certain proportions.

As with all major technological revolutions, the spread of AI brings both opportunities and challenges. It promises efficiency, safety, and convenience, but it also raises important questions about privacy, employment, and the balance between human control and machine autonomy. These concerns make AI one of the most debated and influential subjects of the

present time, and its role in shaping everyday life will only continue to grow in the years to come.

Chapter 2: Benefits

2.1 Transforming Work Life

Artificial intelligence has already begun to reshape the world of work force, and its influence will only increase in the years to come. One of the most visible benefits is the automation of repetitive or time-consuming tasks. Simple office duties, such as sorting emails, scheduling meetings, or analysing basic data, can now be carried out by AI-powered systems. This allows employees to focus on more creative, strategic, and meaningful aspects of their jobs. In many industries, from finance to manufacturing, this shift increases productivity while reducing human error.

Another major advantage is the flexibility AI offers to workers. With the development of intelligent digital assistants, online collaboration platforms, and smart scheduling systems, remote work has become much more efficient. During the recent global health crisis, AI tools proved their value by allowing businesses to adapt quickly to remote working conditions. In the future, smart cities will support this trend even further, by providing more reliable internet infrastructure and AI-driven logistics systems that help companies operate smoothly regardless of where their employees are located.

2.2 Enhancing Personal Life

AI is not limited to the professional sphere. It is also present in our private lives in ways that bring convenience, comfort, and even health benefits. Smart homes, for example, are becoming increasingly common. They use AI to regulate heating, cooling, and lighting in order to save energy and reduce costs. Furthermore, AI-powered security systems can recognise unusual

activity and alert homeowners in real time. Even grocery shopping is being transformed, as online platforms learn individual preferences and suggest products accordingly.

Entertainment and communication are further examples of AI's impact on daily life. Streaming platforms recommend films and music based on personal taste, while translation apps allow people to communicate across language barriers. All of these technologies bring a sense of personalisation and accessibility that was unthinkable just a few decades ago.

2.3 Healthcare and Wellbeing

One of AI's clearest benefits is in the field of health. Wearable devices like smartwatches and fitness bands now monitor heart rate, sleep, activity, and other vital signs continuously, giving users insights and alerts that were previously unavailable. In many cases, AI algorithms can detect subtle patterns that hint at health problems before they become serious.

In medical care, AI is helping doctors make better decisions. By analysing medical images, lab tests, and patient histories, AI systems can assist in diagnosing diseases earlier and recommending treatments tailored to each person. This means faster care, fewer errors, and a more proactive, personalised health approach.

These improvements do not just lengthen life, they also enhance daily wellbeing. People gain more control over their health, feel safer knowing risks can be spotted early, and benefit from medical care that is more responsive and precise.

2.4 Smart Cities and Urban Living

Perhaps one of the most ambitious and fascinating applications of artificial intelligence is the development of smart cities. These cities use AI and digital technologies to manage resources more efficiently and to create safer, cleaner, and more enjoyable urban environments.

Transportation is one of the areas where smart cities can offer the greatest benefits. AI-powered traffic systems are able to analyse data in real time and adjust traffic lights to reduce congestion. Self-driving buses and taxis are already being tested in several cities, offering more efficient ways of moving for people. These changes could lead to shorter commutes, less stress, and reduced pollution. A traffic system in which the participants (self-driving vehicles) all have information about each other, know when the lights are going to change and can adapt their speed accordingly, will reduce time spent in congestions significantly.

Energy and environmental management are also central to the concept of smart cities. With the help of AI, electricity grids can predict demand and avoid blackouts, while smart meters in households encourage residents to reduce unnecessary consumption. Moreover, waste management is being improved by AI systems that predict collection needs and optimise recycling processes. All of this contributes to more sustainable cities and a healthier environment.

Public safety is another benefit. AI-supported surveillance and emergency systems can detect unusual patterns and alert authorities more quickly than human observers could. Although this raises ethical debates, the advantage is clear when it comes to preventing accidents, responding to natural disasters, or detecting crimes.

Cities like London and New York are already experimenting with AI solutions to improve transport and reduce pollution, while Singapore has become a global example of how AI can make urban life more efficient and comfortable. In these cases, AI is not just a technological tool but a force that changes the very way citizens interact with their environment.

2.5 Benefits for Society as a Whole

Beyond individual advantages, AI also offers important benefits to society. In education, intelligent tutoring systems adapt to each student's learning pace, making knowledge more accessible and effective. For people with disabilities, AI-powered tools such as voice recognition, text-to-speech software, and navigation aids provide greater independence and inclusion.

In English-speaking countries, these benefits are closely tied to cultural values. In the United States, the emphasis often lies on innovation, speed, and convenience, which is reflected in the rapid adoption of AI for business and lifestyle. In the United Kingdom, the focus tends to be on sustainability and public welfare, so AI is often seen as a tool to improve healthcare, reduce pollution, and strengthen community life. These cultural differences show that AI is not only a technical development, but also a reflection of the priorities of the societies that adopt it.

2.6 Looking Ahead

The benefits of artificial intelligence are vast and diverse, and they are already transforming the way we live. From workplaces that are becoming more efficient, to homes that are smarter, to cities that are cleaner and safer, AI is a driving force of change. It offers the promise of a future where daily life is easier, healthier, and more connected. As these technologies continue to develop, we can expect even more improvements in areas such as transport, education, and personal wellbeing. However, this future will depend on how responsibly AI is designed and used, reminding us that progress must always be accompanied by careful and thoughtful choices.

Chapter 3: Drawbacks

3.1 Job Loss and Economical Inequality

While artificial intelligence offers efficiency and progress, it also creates fear about the future of work. Machines and algorithms can now perform many tasks once done by humans — from driving vehicles to managing office paperwork. This automation often increases productivity but can also lead to job losses, especially in industries such as manufacturing, transport, and customer service. Some experts believe that new jobs will eventually appear, but they may require skills that many people do not yet have.

Another concern is inequality. Large technology companies that develop AI systems hold enormous amounts of data and resources, which gives them economic power over smaller businesses and ordinary workers. This could create a world where wealth and opportunity are concentrated in the hands of a few, while others are left behind. Governments and educational institutions are therefore under pressure to retrain workers and ensure that the benefits of AI are shared more fairly across society.

3.2 Privacy and Surveillance

AI systems rely heavily on data — and that data often comes from people's personal information. From mobile phones to online shopping, almost every digital action we take is recorded and analysed. This raises serious privacy concerns. Many smart devices collect data about where we go, what we buy, and even how we feel. Furthermore, in smart cities, surveillance cameras equipped with facial recognition software can track people's movements in public spaces.

Although this technology can make cities safer, it can also be misused. There is a growing fear that the constant collection of personal information may lead to "digital surveillance societies" where individuals are monitored without consent. In the United Kingdom and the United States, public debates are ongoing about how to balance safety with privacy. Both countries have begun creating legal frameworks to protect citizens, but technology is advancing faster than regulations can adapt.

3.3 Dependence on Technology

Another major risk is our increasing dependence on AI. As people become used to digital assistants, navigation apps, and automated systems, they may lose certain skills or the ability to make independent decisions. For instance, GPS navigation has already replaced the need to remember routes or read maps. In the workplace, employees can rely too heavily on AI-generated suggestions and stop thinking critically.

If systems fail or are hacked, this dependence could cause chaos. A single software malfunction in a hospital, airport, or transport network could affect thousands of people. Dependence on technology also creates a psychological risk: people may begin to trust AI more than themselves, weakening human judgement and responsibility.

3.4 Ethical and Social Challenges

AI not only brings technical and economic problems but also raises deep ethical questions. One of the biggest issues is bias. AI systems learn from data created by humans, and if that data reflects existing social inequalities, the system may reproduce them. This has already happened in hiring programs, law enforcement tools, and even loan approval algorithms.

There is also the question of accountability. If an AI system makes a mistake — for example, in a self-driving car accident or a medical misdiagnosis — who is responsible? The programmer, the user, or the machine itself? These are questions that have no clear answers yet.

Socially, the spread of AI can also change the way people interact with each other. AI-powered chatbots and virtual assistants may make life easier, but they also risk reducing human contact. Some experts warn that as technology becomes more personal and responsive, it might replace genuine human relationships with artificial connections.

3.5 Environmental Costs

Although AI technologies can help fight climate change, the technology itself consumes vast amounts of energy. Training large AI models requires powerful computers that run for days or even weeks, using huge quantities of electricity. This creates a paradox: while AI can make cities more sustainable, its own development may contribute to environmental damage if cleaner energy sources are not used.

Researchers in the U.S. and U.K. are now exploring how to make AI more energy-efficient, but the issue remains a serious concern. As AI systems become more complex, the need for powerful data centres will continue to grow, leading to increased carbon emissions unless sustainable solutions are found.

3.6 Looking Ahead

Artificial intelligence is changing society at an incredible pace, but not all change is positive. The same systems that bring progress can also create new divisions, ethical dilemmas, and risks. Job displacement, privacy loss, dependence, and environmental impact are challenges that must be addressed carefully. The key lies in balance: using AI to improve life without allowing it to control or replace what makes us human.

Only by creating responsible laws, ethical guidelines, and fair access to technology can societies enjoy the benefits of AI while limiting its dangers. This will be one of the greatest challenges of the coming decades — ensuring that artificial intelligence remains a tool that serves humanity, not the other way around.

Conclusion

The rapid evolution of artificial intelligence has already transformed many aspects of everyday life, and its influence will continue to expand in the years ahead. Throughout this project, I have examined the ways in which AI brings significant advantages but also creates new challenges for individuals and society. Modern technologies assist people at work by automating repetitive tasks, improving productivity, and opening the path to more flexible forms of employment. In personal life, AI increases comfort and accessibility through smart homes, digital assistants, and health-monitoring devices. The development of smart cities further shows how urban environments can become cleaner, safer, and more efficient when guided by intelligent systems.

At the same time, these benefits come at certain costs. Automation threatens different professions and may deepen economic inequality. The growing use of personal data raises serious concerns about privacy and surveillance, especially in large cities equipped with advanced monitoring systems. Dependence on digital tools risks weakening human skills and judgement, while biased algorithms and obscure decision-making processes create new ethical dilemmas. Even the environmental cost of running complex AI models reveals that technological progress is never entirely without consequences.

The impact of AI on everyday life is therefore complex and continuous. It brings opportunities for progress, health, and convenience, but it also raises questions that societies must address with care. As artificial intelligence develops further, the challenge will be to find a balance between innovation and responsibility, ensuring that technology remains a tool that supports human life rather than one that replaces or controls it. The future shaped by AI will depend not only on the systems we build, but also on the decisions we make as a society. In this sense, artificial intelligence is not simply a technological achievement, but a reflection of the values we choose to follow.

Bibliography

1) Fry, Hannah — Hello World: How to Be Human in the Age of the Machine, Black Swan, London, 2018

2) Tegmark, Max — Life 3.0: Being Human in the Age of Artificial Intelligence, Knopf, New York, 2017

3) Bostrom, Nick — Superintelligence: Paths, Dangers, Strategies, Oxford University Press, Oxford, 2014

4) Kislev, Elyakim — Relationships 5.0: How AI, VR, and Robots Will Reshape Our Emotional Lives, Oxford University Press, Oxford, 2022

5) Gunkel, David J. — The Machine Question: Critical Perspectives on AI, Robots, and Ethics, MIT Press, Cambridge (MA), 2012

6) Lee, Kai-Fu & Qiufan, Chen — AI 2041: Ten Visions for Our Future, HarperCollins, New York, 2021