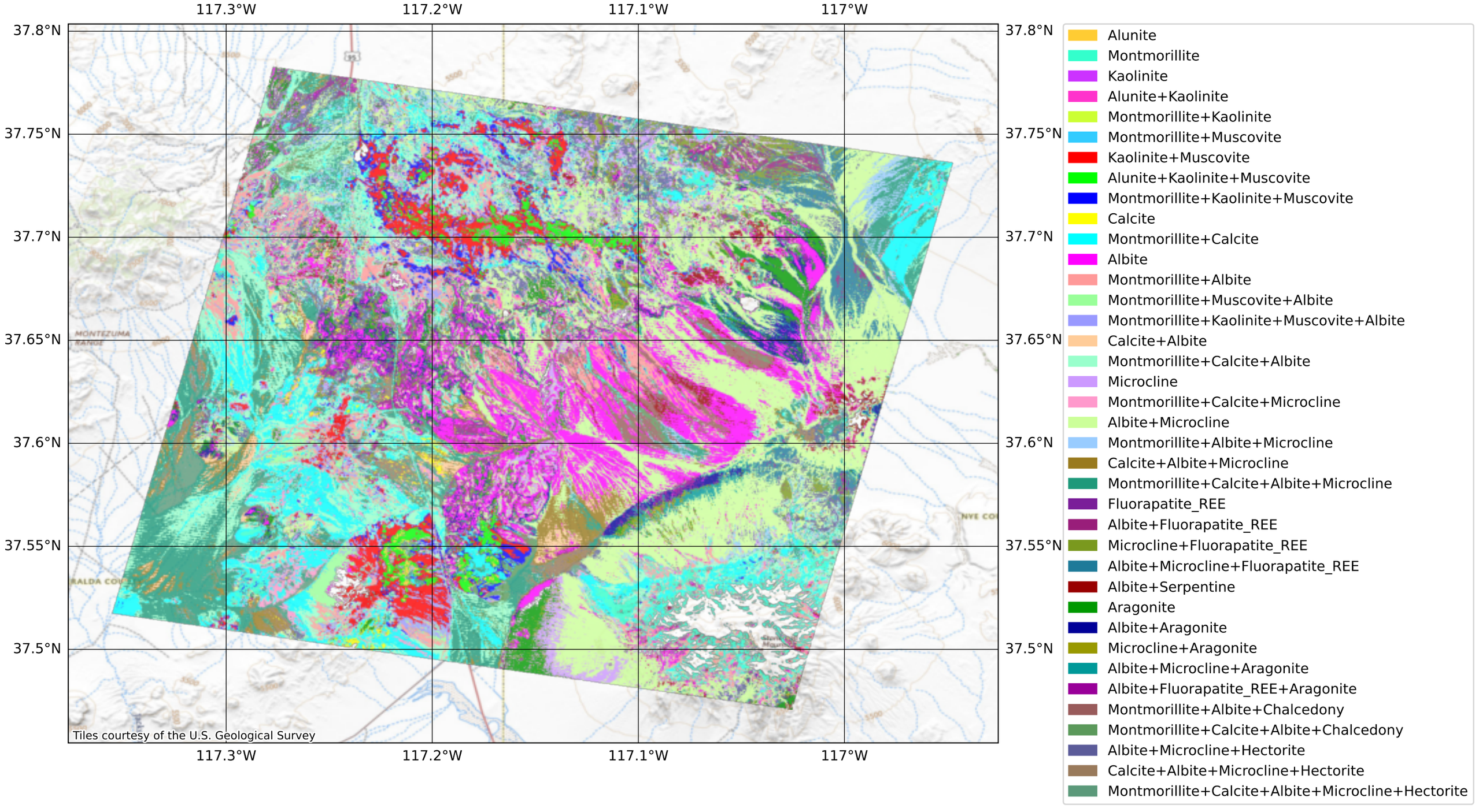
117.3°W
117.2°W
117.1°W
117°W
37.8°N
37.75°N
37.7°N
37.65°N
37.6°N
37.55°N
37.5°N
Tiles courtesy of the U.S. Geological Survey
Alunite
Montmorillite
Kaolinite
Alunite+Kaolinite
Montmorillite+Kaolinite
Montmorillite+Muscovite
Kaolinite+Muscovite
Alunite+Kaolinite+Muscovite
Montmorillite+Kaolinite+Muscovite
Calcite
Montmorillite+Calcite
Albite
Montmorillite+Albite
Montmorillite+Muscovite+Albite
Montmorillite+Kaolinite+Muscovite+Albite
Calcite+Albite
Montmorillite+Calcite+Albite
Microcline
Montmorillite+Calcite+Microcline
Albite+Microcline
Montmorillite+Albite+Microcline
Calcite+Albite+Microcline
Montmorillite+Calcite+Albite+Microcline
Fluorapatite_REE
Albite+Fluorapatite_REE
Microcline+Fluorapatite_REE
Albite+Microcline+Fluorapatite_REE
Albite+Serpentine
Aragonite
Albite+Aragonite
Microcline+Aragonite
Albite+Microcline+Aragonite
Albite+Fluorapatite_REE+Aragonite
Montmorillite+Albite+Chalcedony
Montmorillite+Calcite+Albite+Chalcedony
Albite+Microcline+Hectorite
Calcite+Albite+Microcline+Hectorite
Montmorillite+Calcite+Albite+Microcline+Hectorite

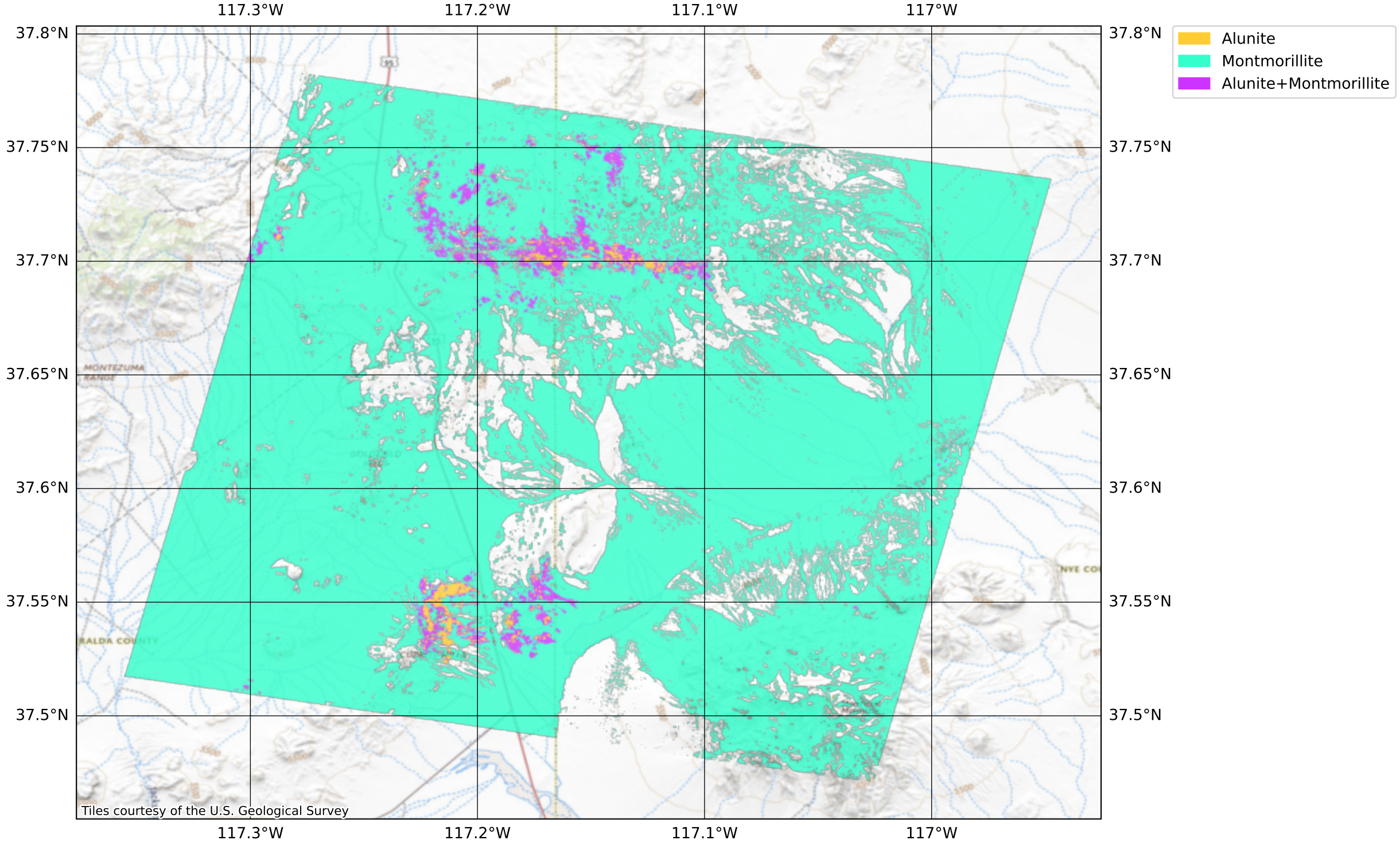
117.3°W
117.2°W
117.1°W
117°W
37.8°N
37.75°N
37.7°N
37.65°N
37.6°N
37.55°N
37.5°N
Alunite
Montmorillite
Alunite+Montmorillite
MONTEZUMA RANGE
Tiles courtesy of the U.S. Geological Survey

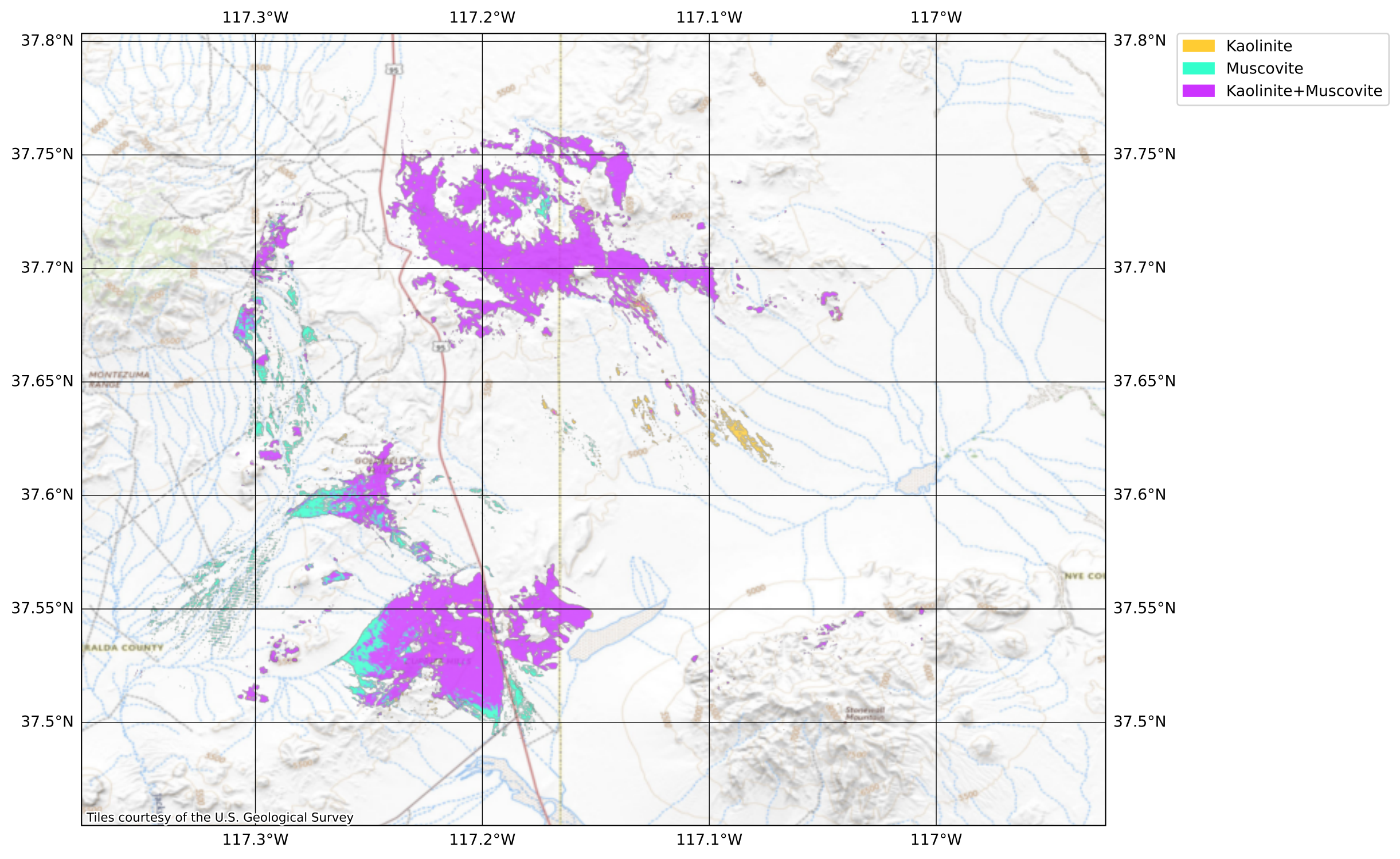
117.3°W
117.2°W
117.1°W
117°W
37.8°N
37.75°N
37.7°N
37.65°N
37.6°N
37.55°N
37.5°N
Kaolinite
Muscovite
Kaolinite+Muscovite
MONTEZUMA RANGE
Tiles courtesy of the U.S. Geological Survey

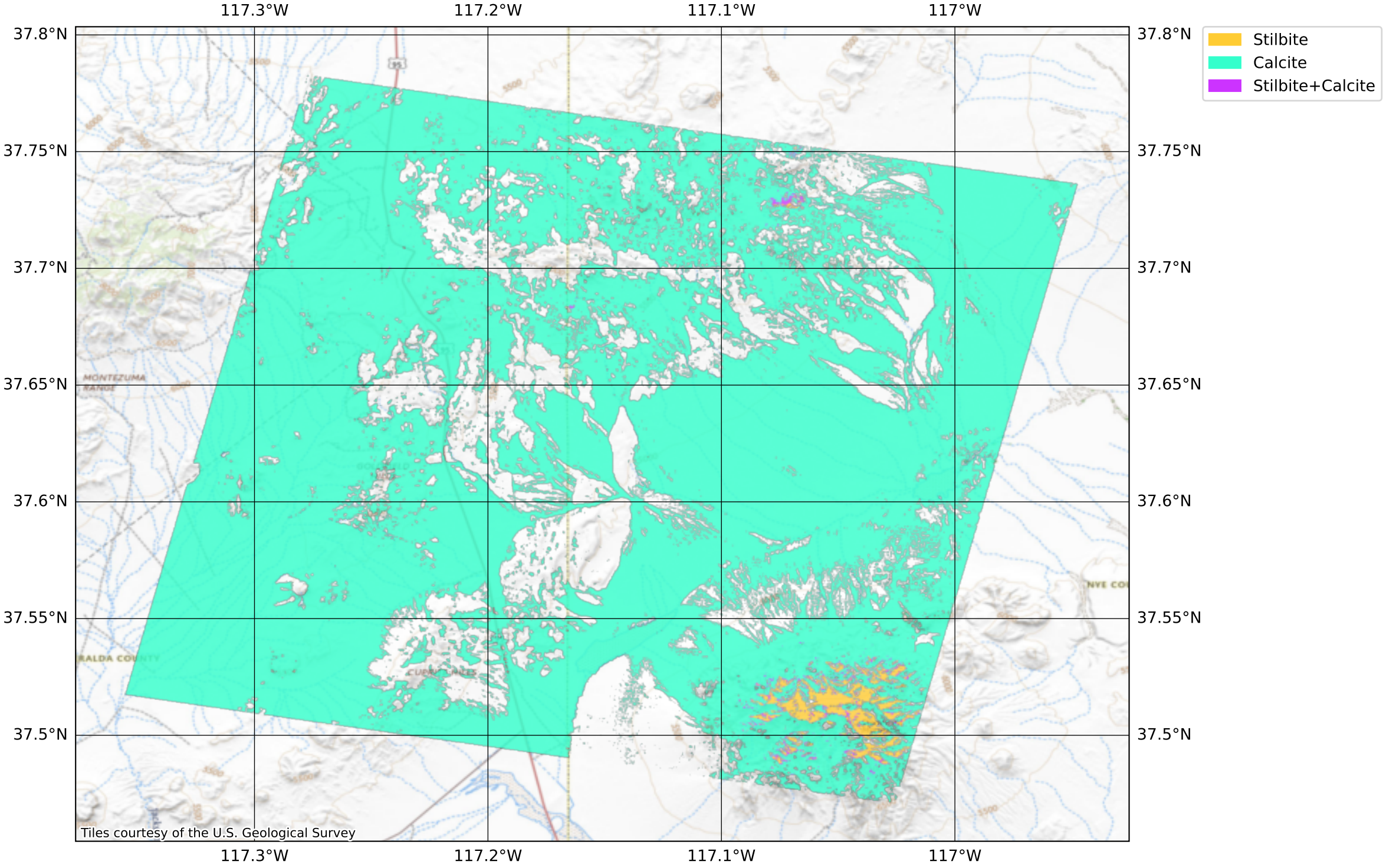
117.3°W
117.2°W
117.1°W
117°W
37.8°N
37.75°N
37.7°N
37.65°N
37.6°N
37.55°N
37.5°N
Stilbite
Calcite
Stilbite+Calcite
MONTEZUMA RANGE
Tiles courtesy of the U.S. Geological Survey

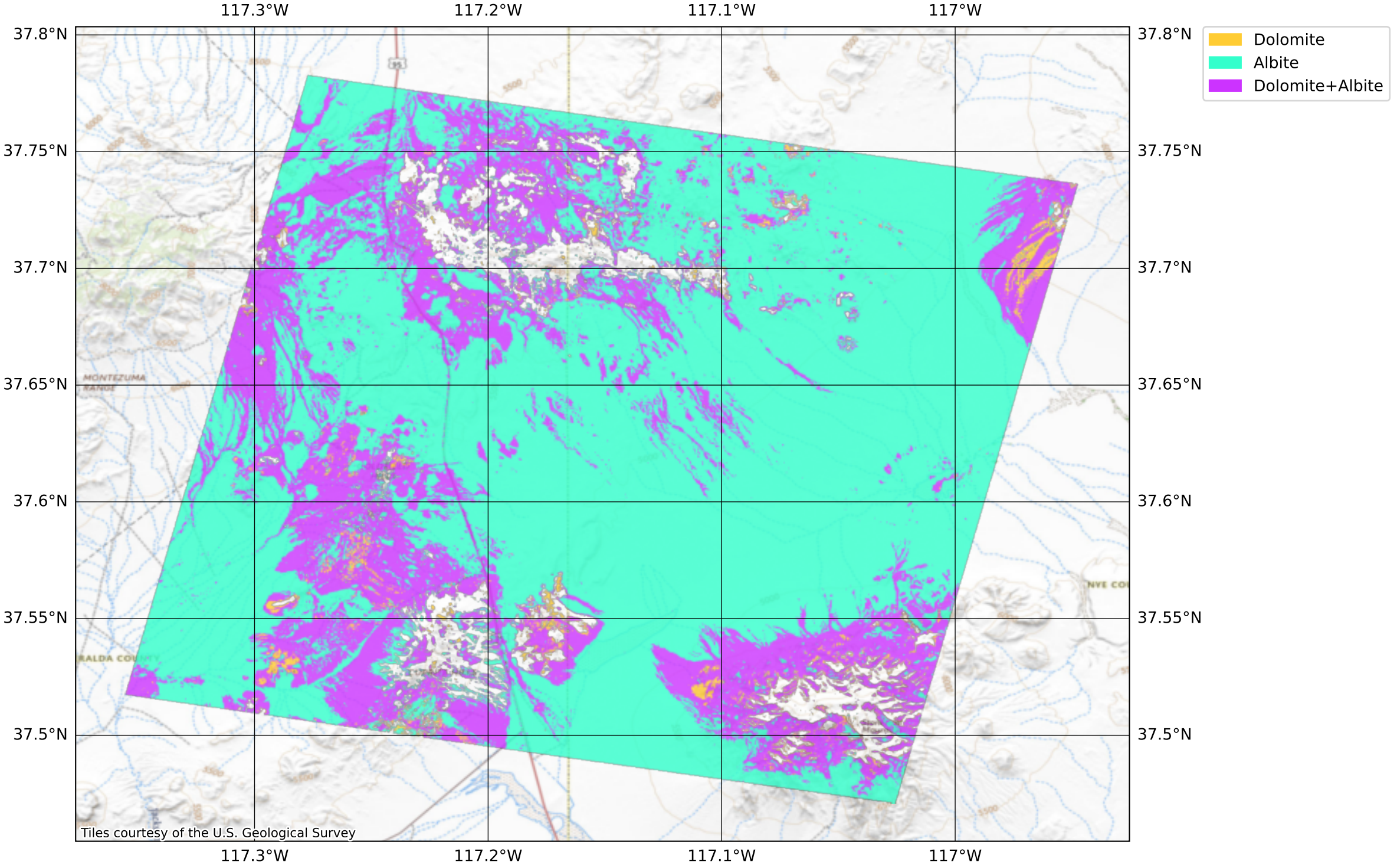
117.3°W
117.2°W
117.1°W
117°W
37.8°N
37.75°N
37.7°N
37.65°N
37.6°N
37.55°N
37.5°N
Dolomite
Albite
Dolomite+Albite
MONTEZUMA RANGE
Tiles courtesy of the U.S. Geological Survey

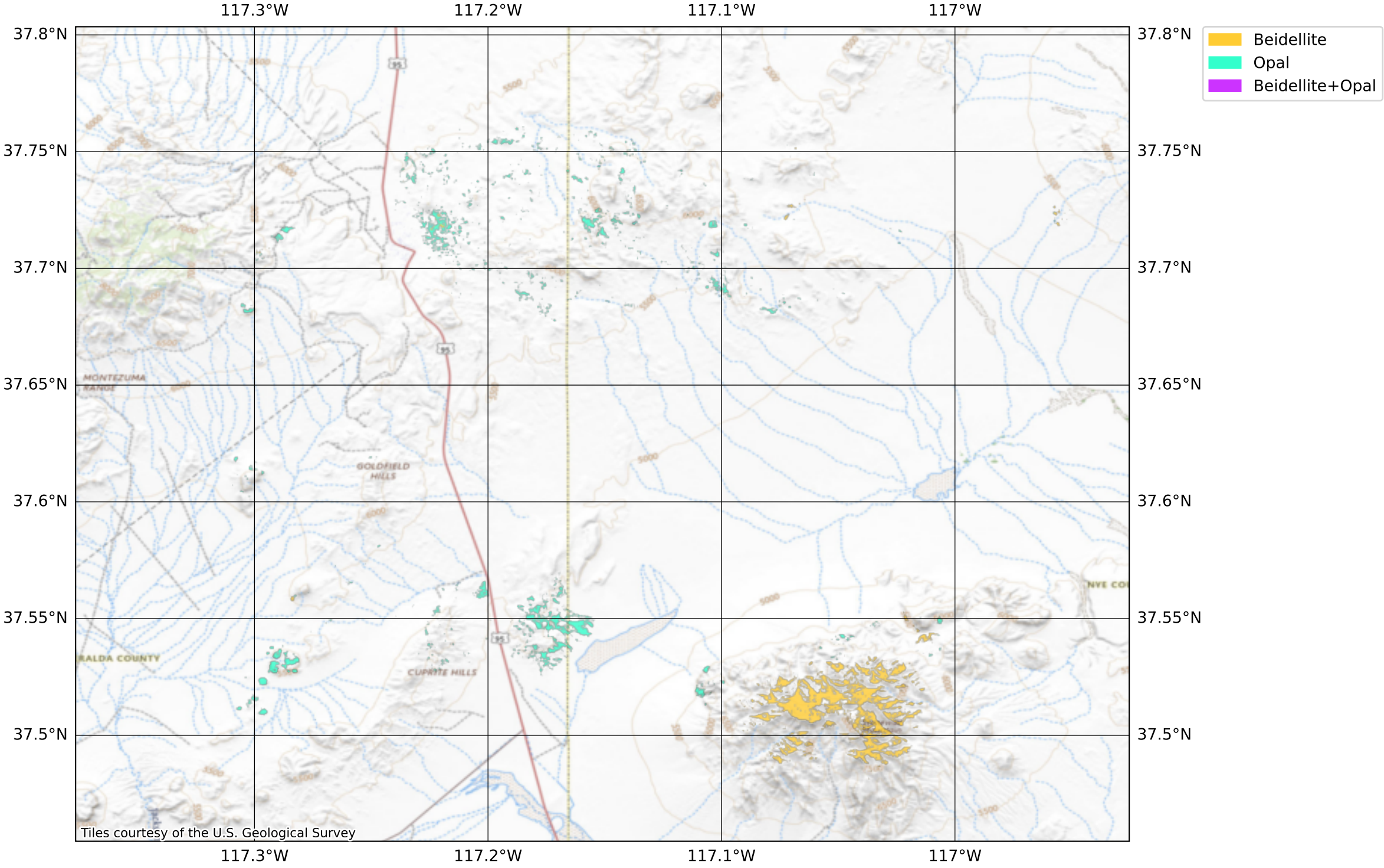
117.3°W
117.2°W
117.1°W
117°W
37.8°N
37.75°N
37.7°N
37.65°N
37.6°N
37.55°N
37.5°N
Beidellite
Opal
Beidellite+Opal
MONTEZUMA RANGE
GOLDFIELD HILLS
CUPRITE HILLS
NYE CO
NALDA COUNTY
95
Tiles courtesy of the U.S. Geological Survey

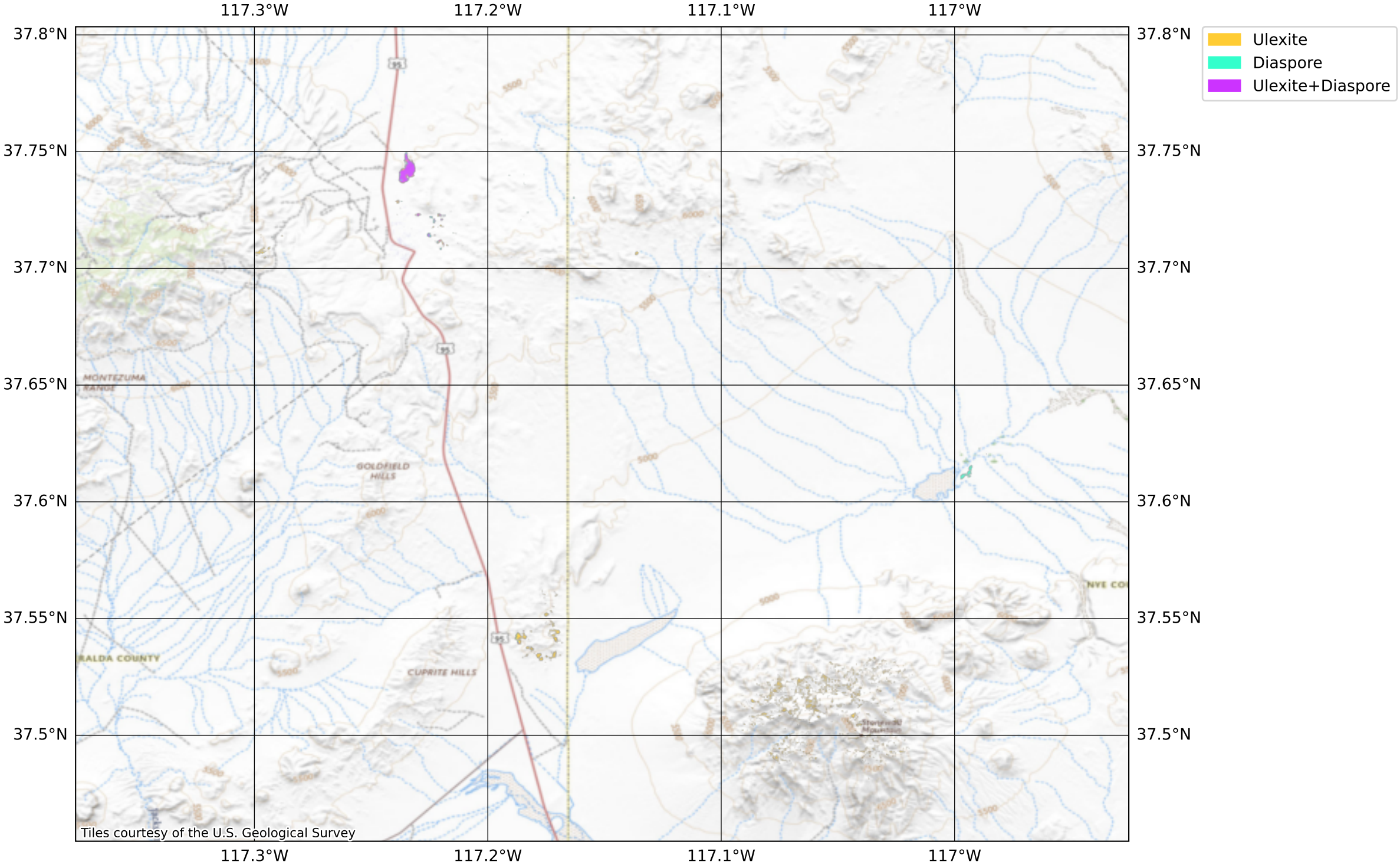
117.3°W
117.2°W
117.1°W
117°W
37.8°N
37.75°N
37.7°N
37.65°N
37.6°N
37.55°N
37.5°N
Ulexite
Diaspore
Ulexite+Diaspore
MONTEZUMA RANGE
GOLDFIELD HILLS
CUPRITE HILLS
NYE CO
NALDA COUNTY
Tiles courtesy of the U.S. Geological Survey

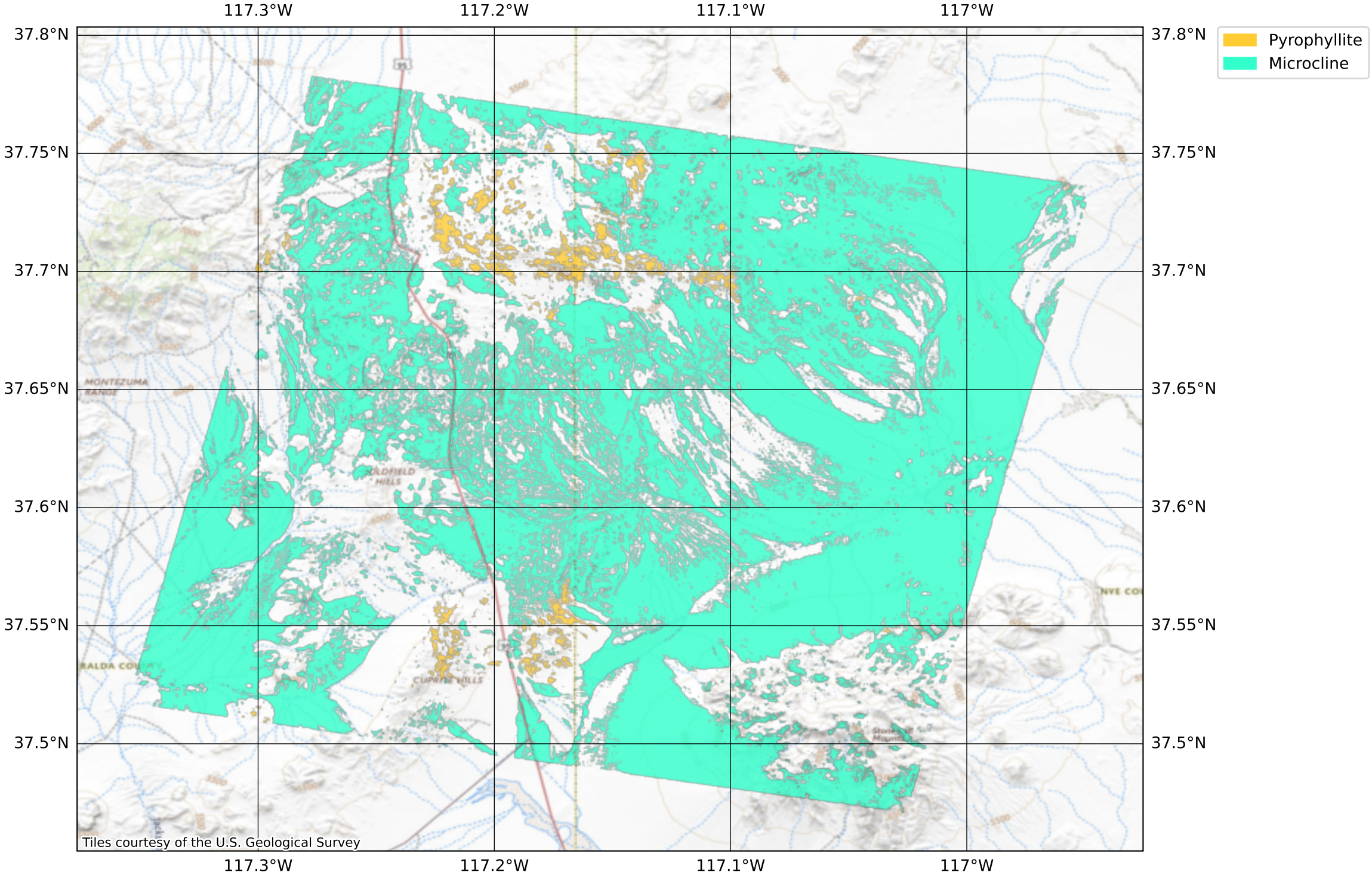
117.3°W
117.2°W
117.1°W
117°W
37.8°N
37.75°N
37.7°N
37.65°N
37.6°N
37.55°N
37.5°N
Pyrophyllite
Microcline
MONTEZUMA RANGE
GOLDFIELD HILLS
CUPRITE HILLS
Tiles courtesy of the U.S. Geological Survey

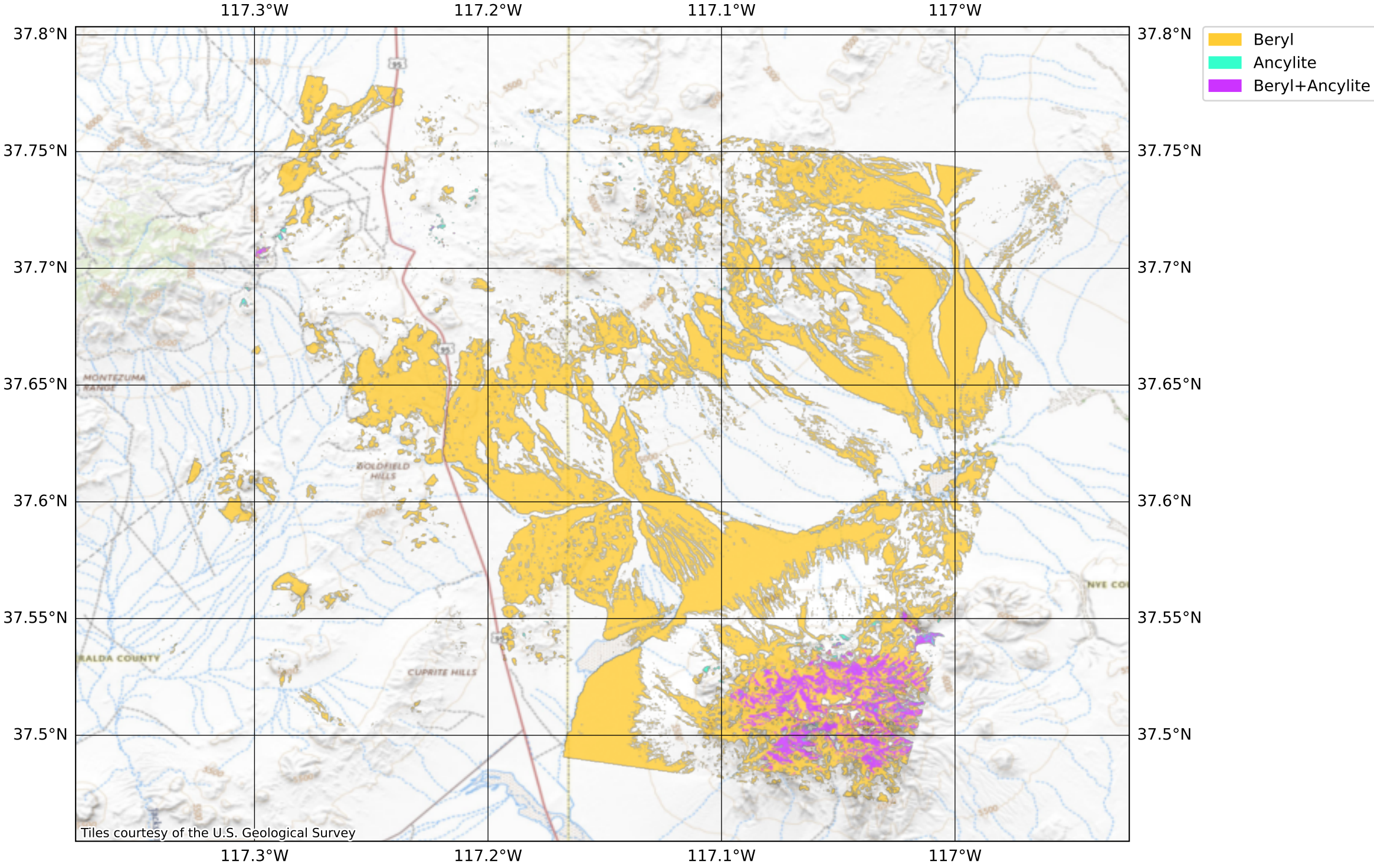
117.3°W
117.2°W
117.1°W
117°W
37.8°N
37.75°N
37.7°N
37.65°N
37.6°N
37.55°N
37.5°N
Beryl
Ancylite
Beryl+Ancylite
MONTEZUMA RANGE
GOLDFIELD HILLS
CUPRITE HILLS
NYE CO
NALDA COUNTY
Tiles courtesy of the U.S. Geological Survey

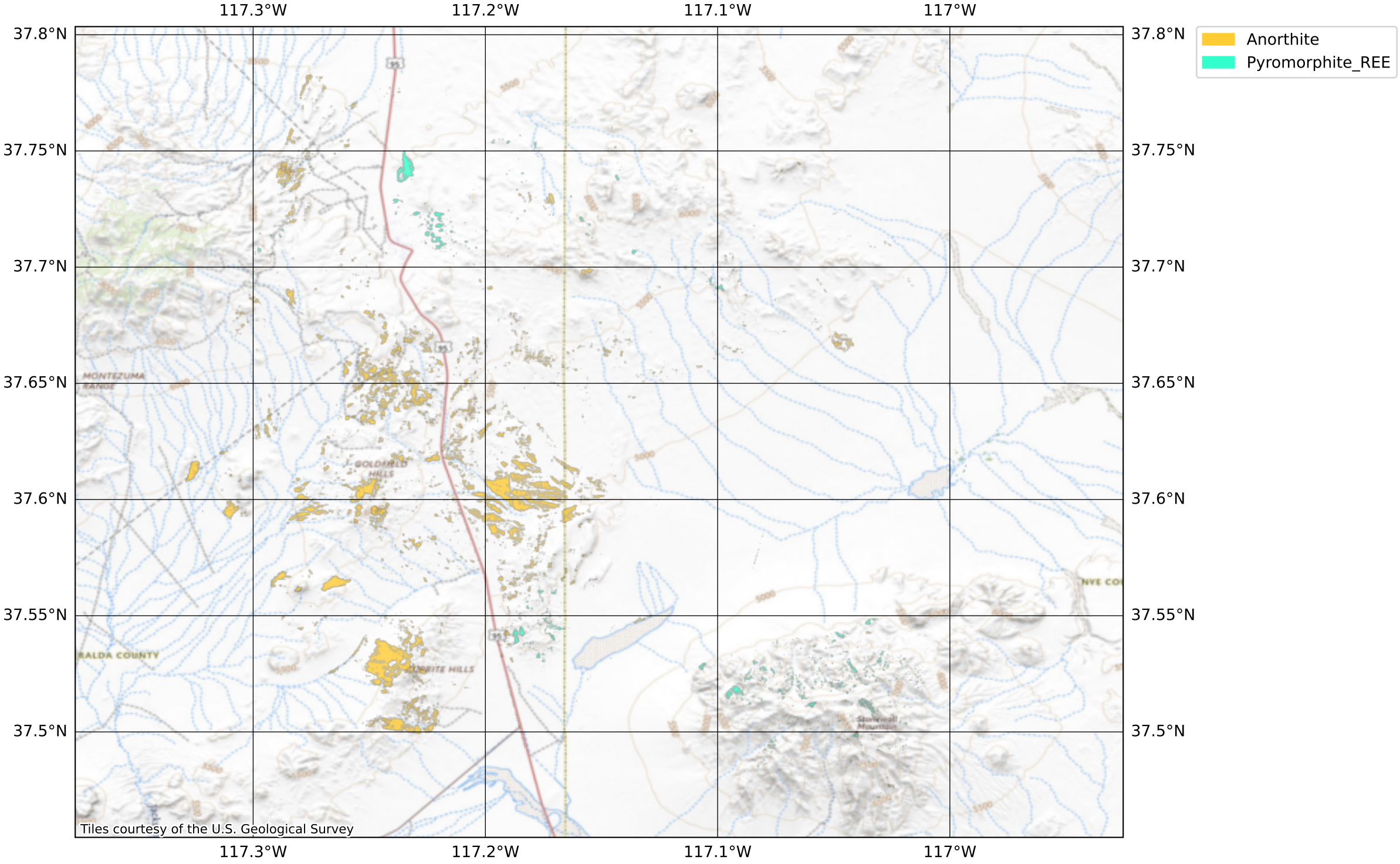
117.3°W
117.2°W
117.1°W
117°W
37.8°N
37.75°N
37.7°N
37.65°N
37.6°N
37.55°N
37.5°N
Anorthite
Pyromorphite_REE
MONTEZUMA RANGE
GOLDFIELD HILLS
RALDA COUNTY
Tiles courtesy of the U.S. Geological Survey

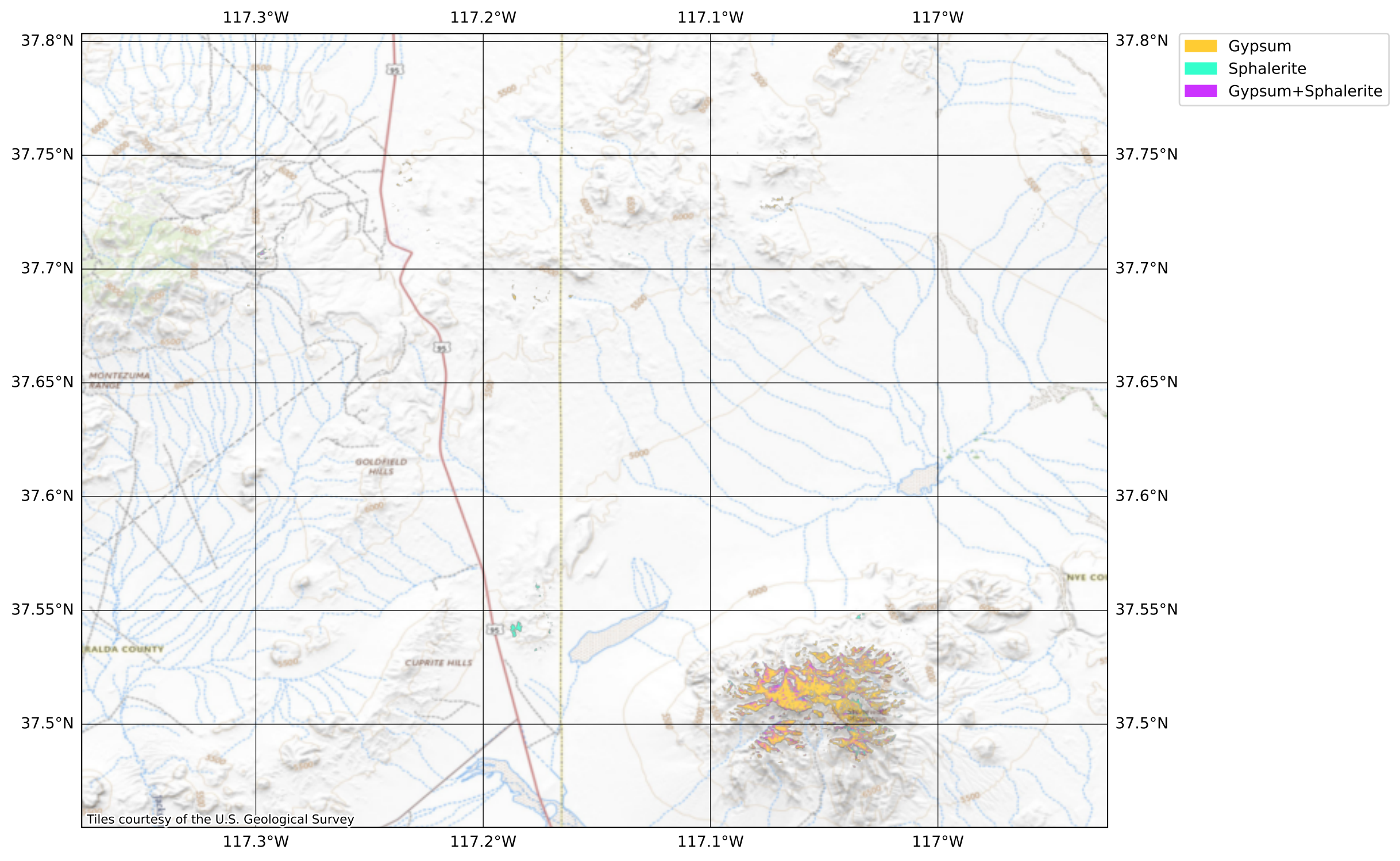
117.3°W
117.2°W
117.1°W
117°W
37.8°N
37.75°N
37.7°N
37.65°N
37.6°N
37.55°N
37.5°N
Gypsum
Sphalerite
Gypsum+Sphalerite
MONTEZUMA RANGE
GOLDFIELD HILLS
CUPRITE HILLS
NYE CO
NALDA COUNTY
95
Tiles courtesy of the U.S. Geological Survey

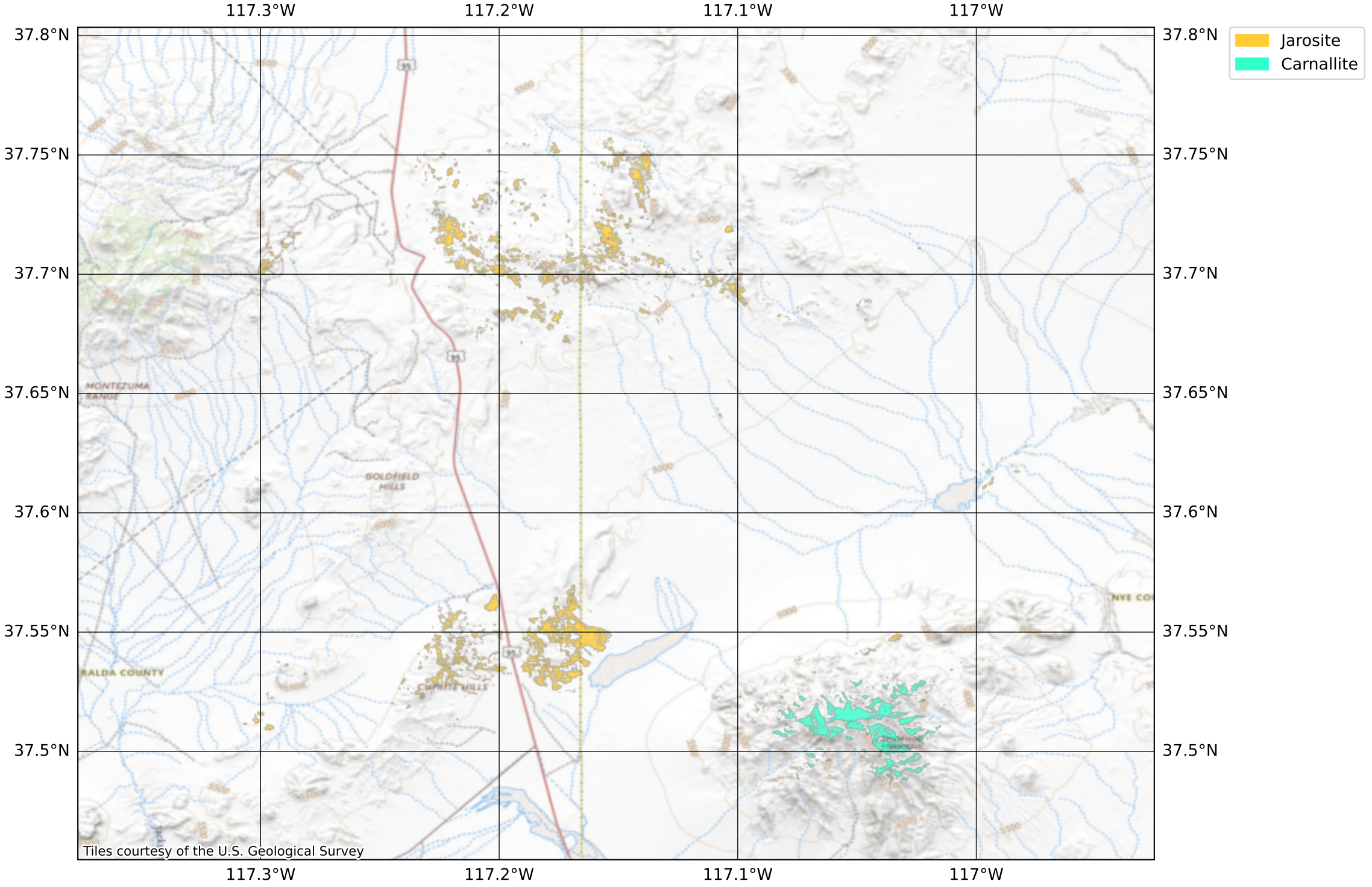
117.3°W
117.2°W
117.1°W
117°W
37.8°N
37.75°N
37.7°N
37.65°N
37.6°N
37.55°N
37.5°N
Jarosite
Carnallite
MONTEZUMA RANGE
GOLDFIELD HILLS
CLIPPITE HILLS
NYE CO
NALDA COUNTY
95
Tiles courtesy of the U.S. Geological Survey

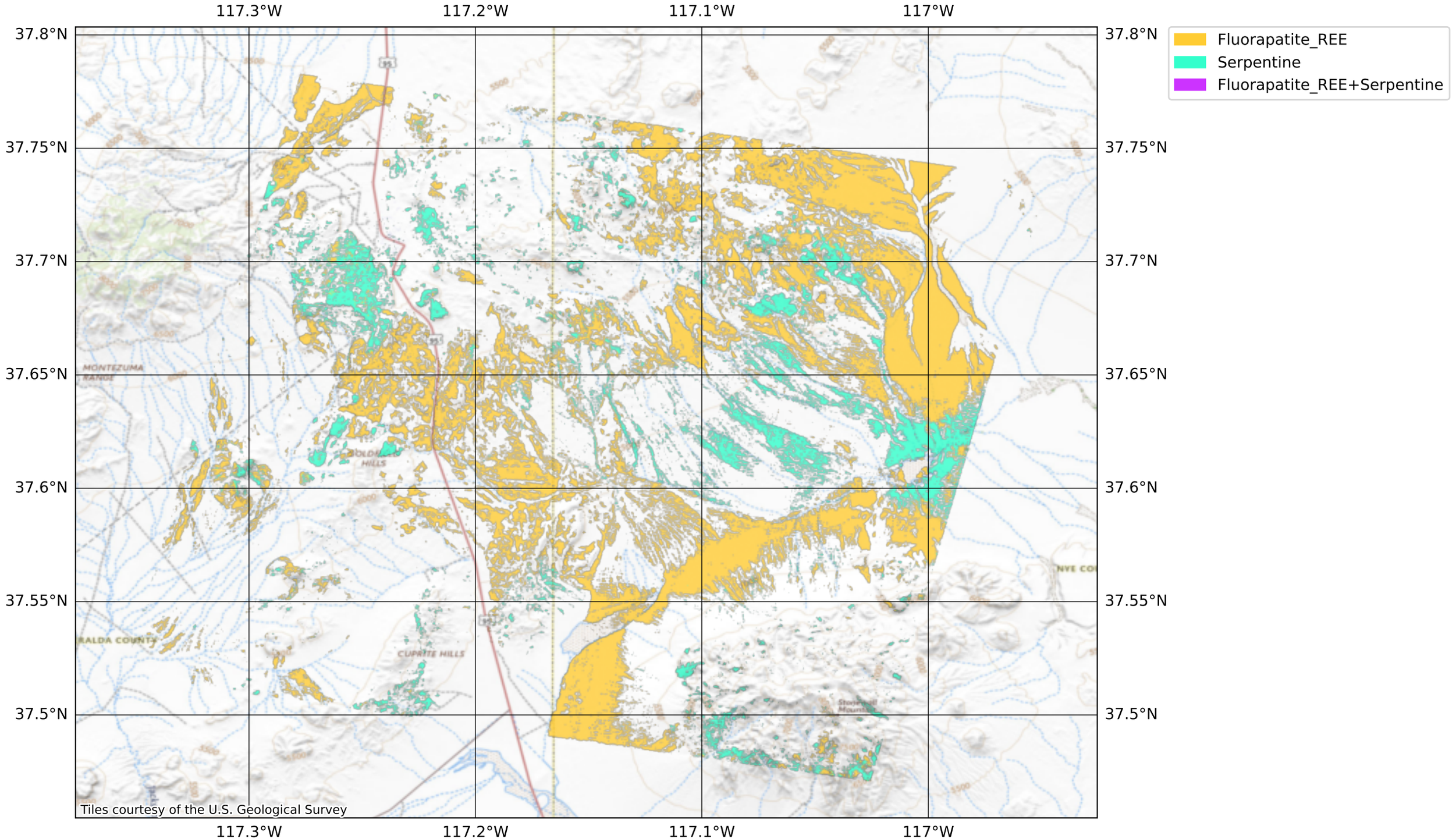
117.3°W
117.2°W
117.1°W
117°W
37.8°N
37.75°N
37.7°N
37.65°N
37.6°N
37.55°N
37.5°N
Fluorapatite_REE
Serpentine
Fluorapatite_REE+Serpentine
MONTEZUMA RANGE
CUPRITE HILLS
Tiles courtesy of the U.S. Geological Survey

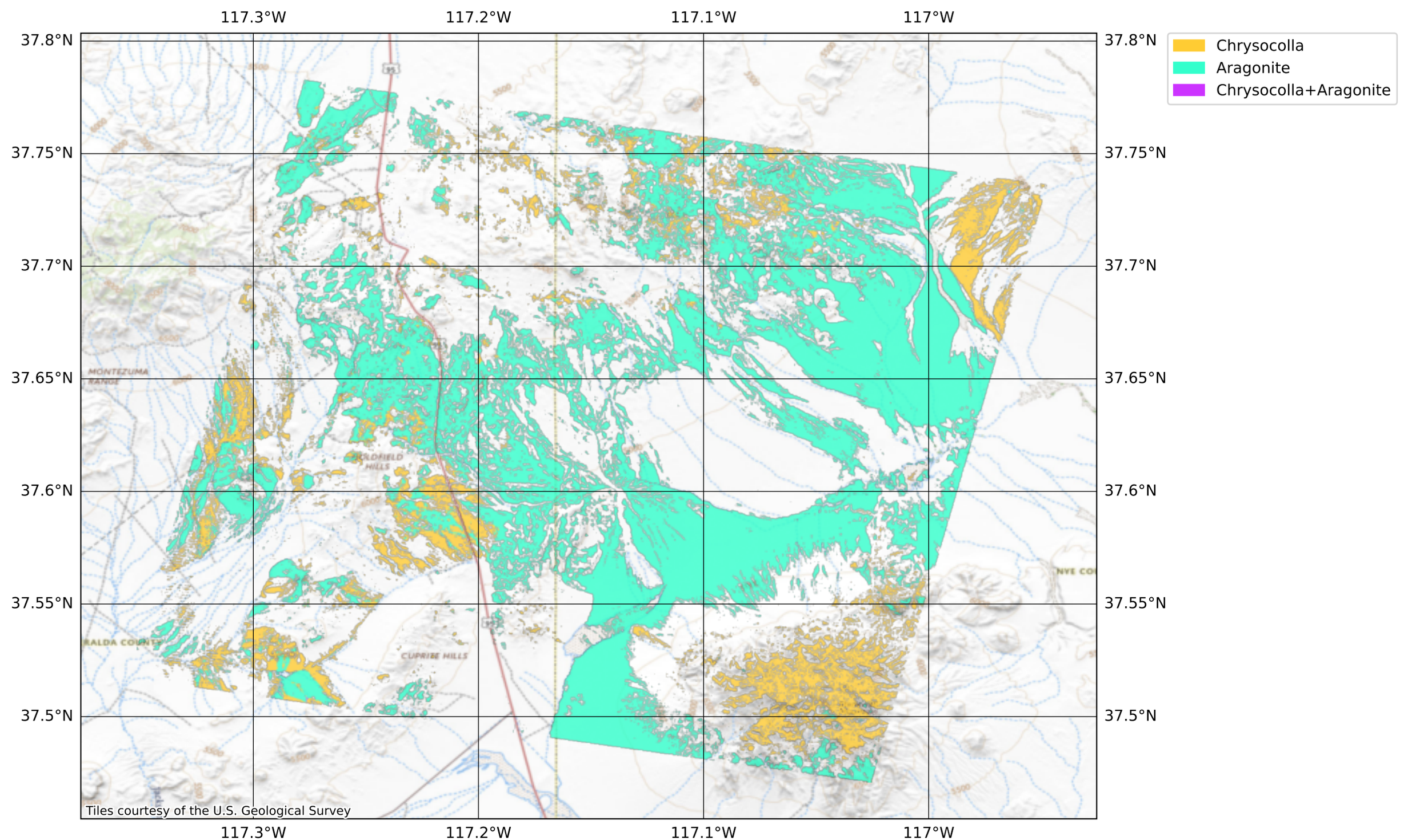
117.3°W
117.2°W
117.1°W
117°W
37.8°N
37.75°N
37.7°N
37.65°N
37.6°N
37.55°N
37.5°N
Chrysocolla
Aragonite
Chrysocolla+Aragonite
MONTEZUMA RANGE
GOLDFIELD HILLS
CUPRIDE HILLS
NYE CO
NALDA COUNTY
Tiles courtesy of the U.S. Geological Survey

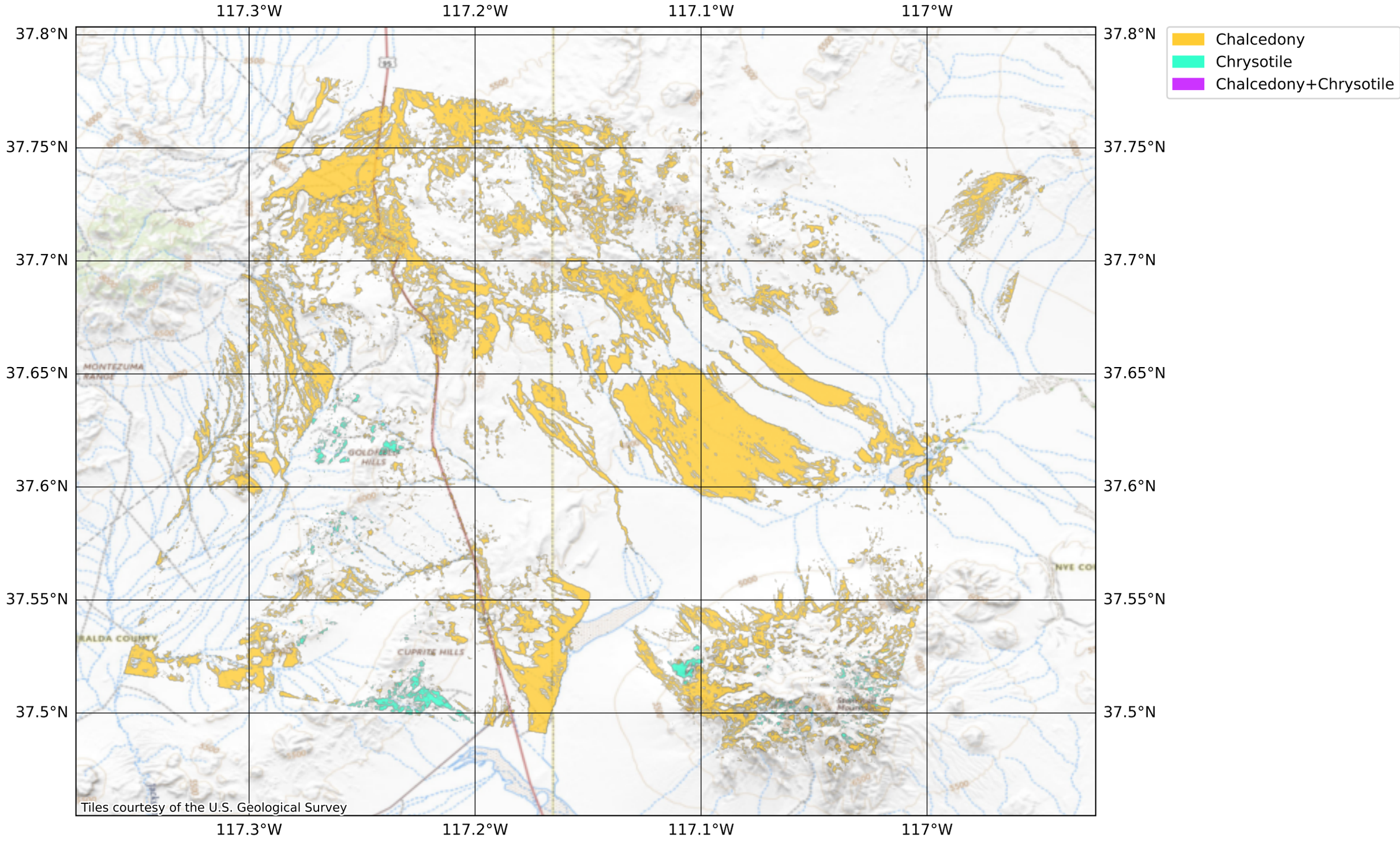
117.3°W
117.2°W
117.1°W
117°W
37.8°N
37.75°N
37.7°N
37.65°N
37.6°N
37.55°N
37.5°N
Chalcedony
Chrysotile
Chalcedony+Chrysotile
MONTEZUMA RANGE
GOLDFIELD HILLS
CUPRITE HILLS
NYE CO
NALDA COUNTY
Tiles courtesy of the U.S. Geological Survey

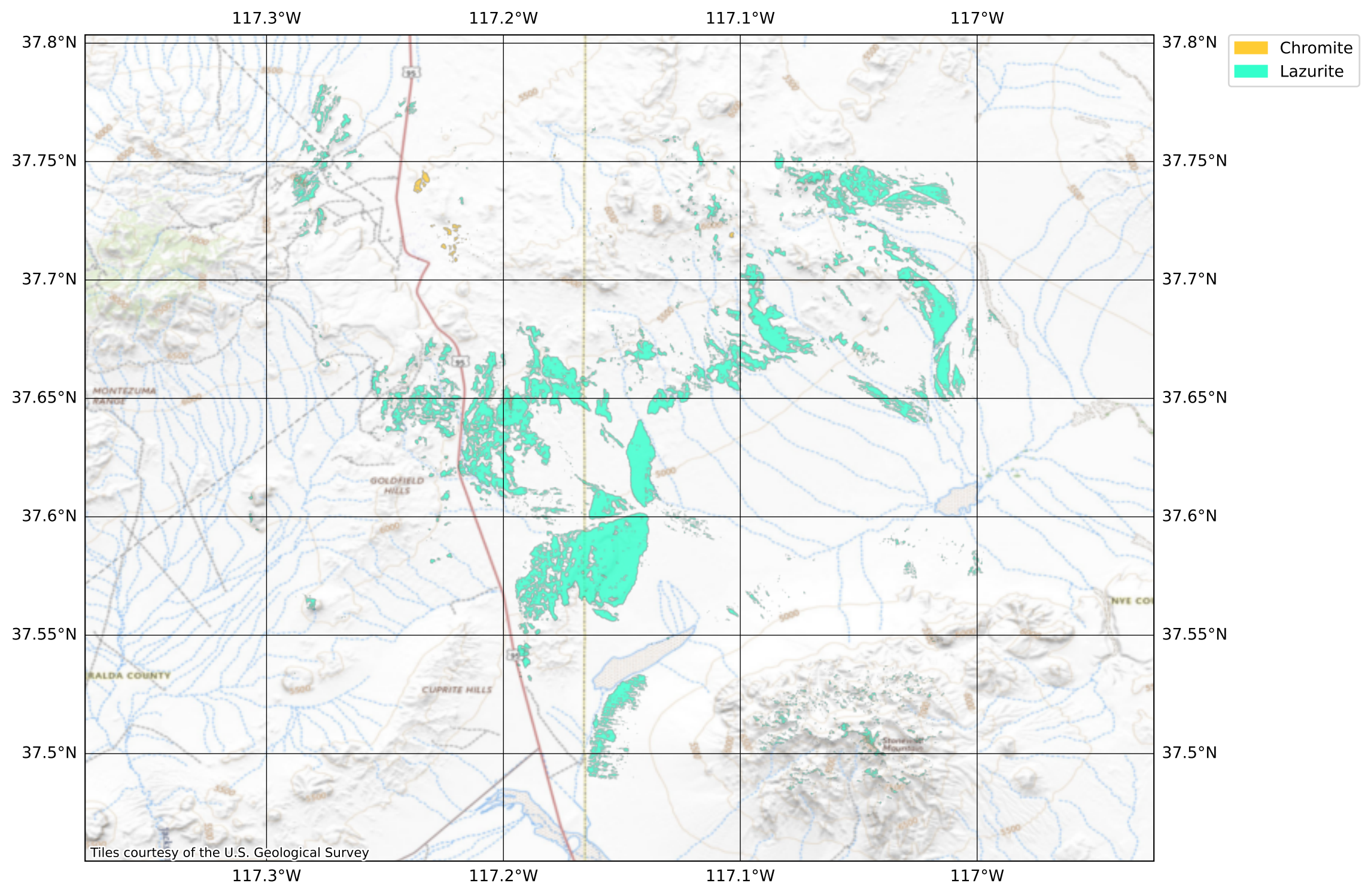
117.3°W
117.2°W
117.1°W
117°W
37.8°N
37.75°N
37.7°N
37.65°N
37.6°N
37.55°N
37.5°N
Chromite
Lazurite
MONTEZUMA RANGE
GOLDFIELD HILLS
CUPRITE HILLS
NYE CO
Tiles courtesy of the U.S. Geological Survey

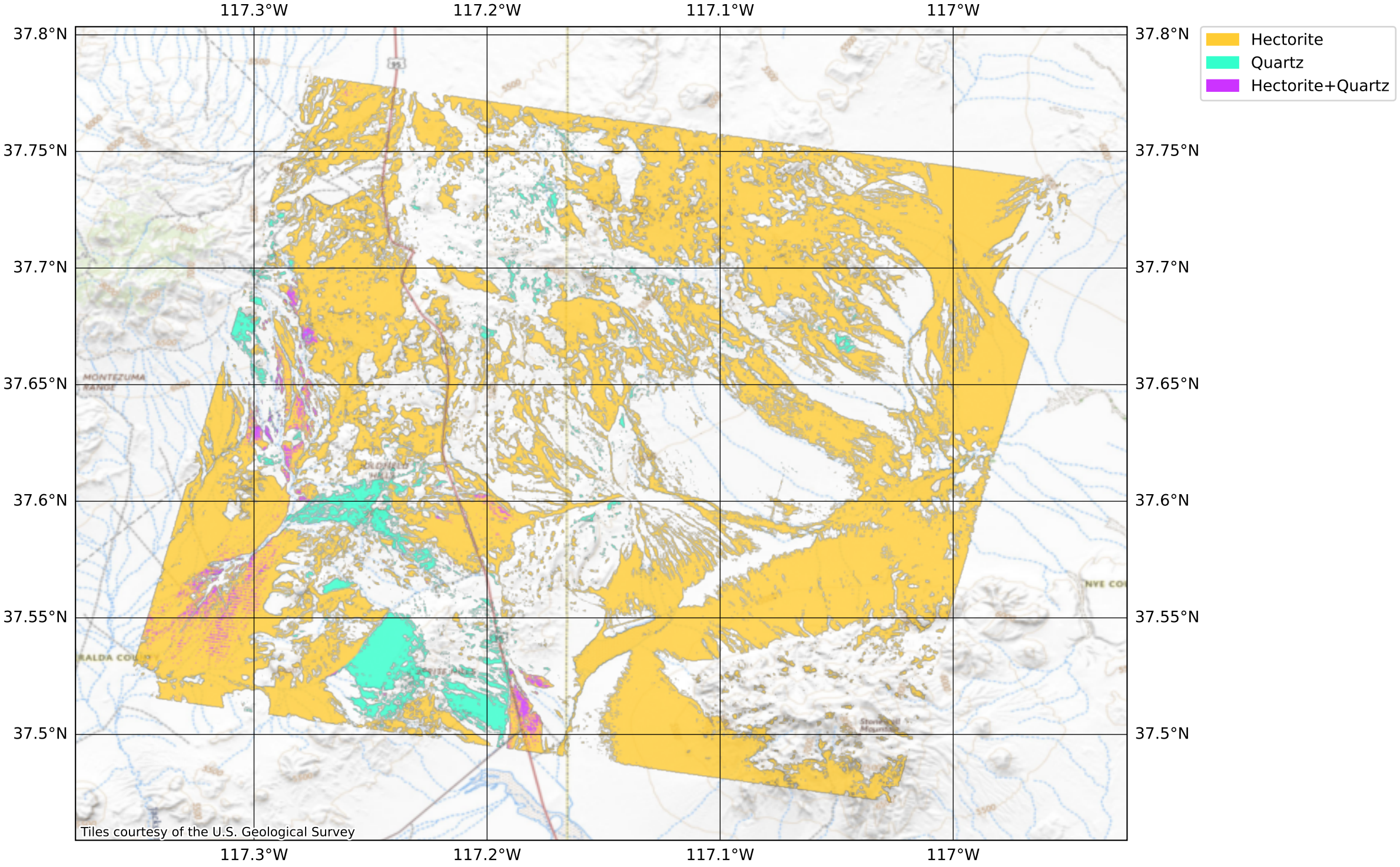
117.3°W
117.2°W
117.1°W
117°W
37.8°N
37.75°N
37.7°N
37.65°N
37.6°N
37.55°N
37.5°N
Hectorite
Quartz
Hectorite+Quartz
MONTEZUMA RANGE
Tiles courtesy of the U.S. Geological Survey

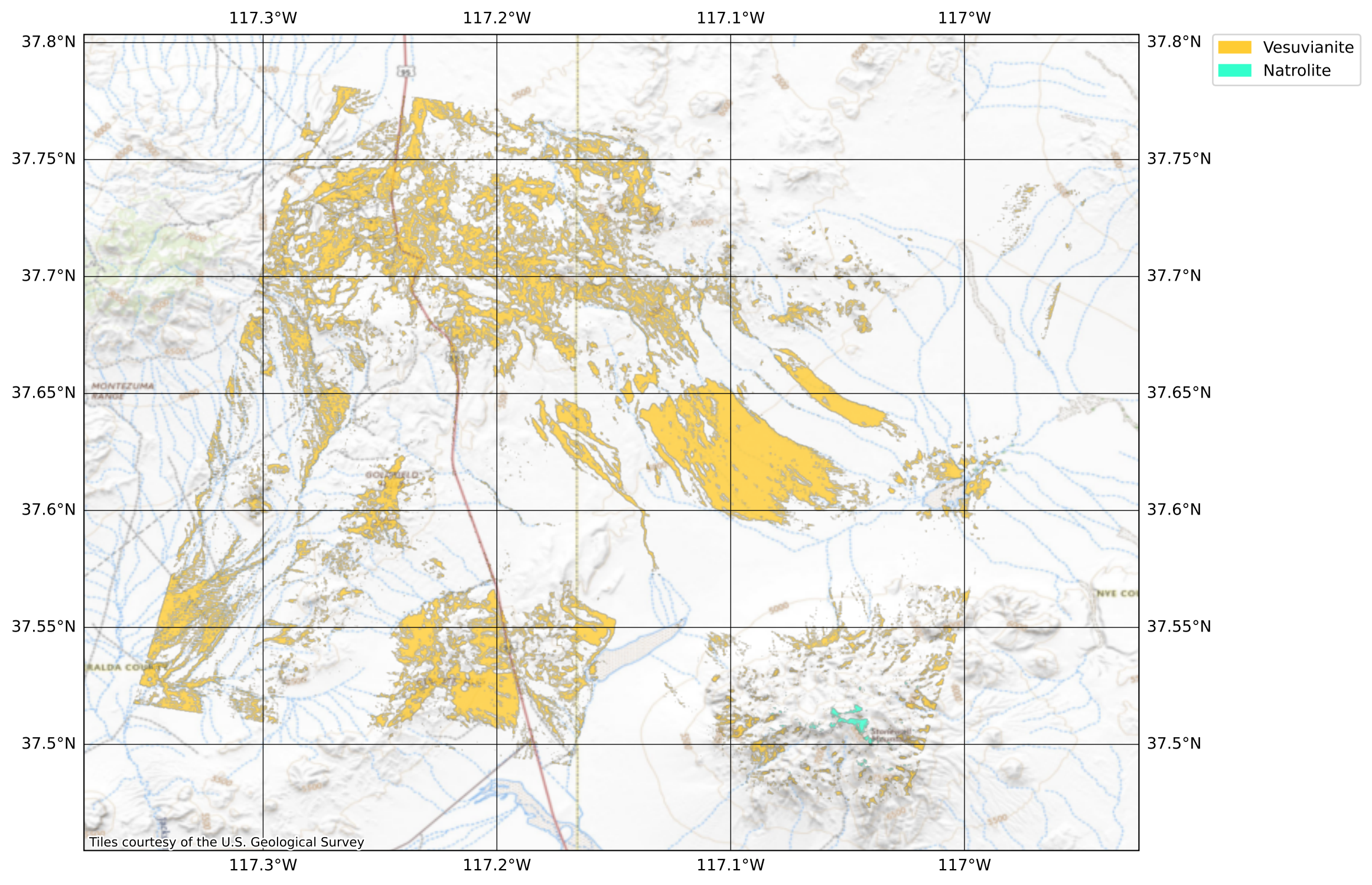
117.3°W
117.2°W
117.1°W
117°W
37.8°N
37.75°N
37.7°N
37.65°N
37.6°N
37.55°N
37.5°N
Vesuvianite
Natrolite
MONTEZUMA RANGE
GOLDFIELD
NYE CO
RALDA COUNTY
Tiles courtesy of the U.S. Geological Survey

Detection locations for Alunite

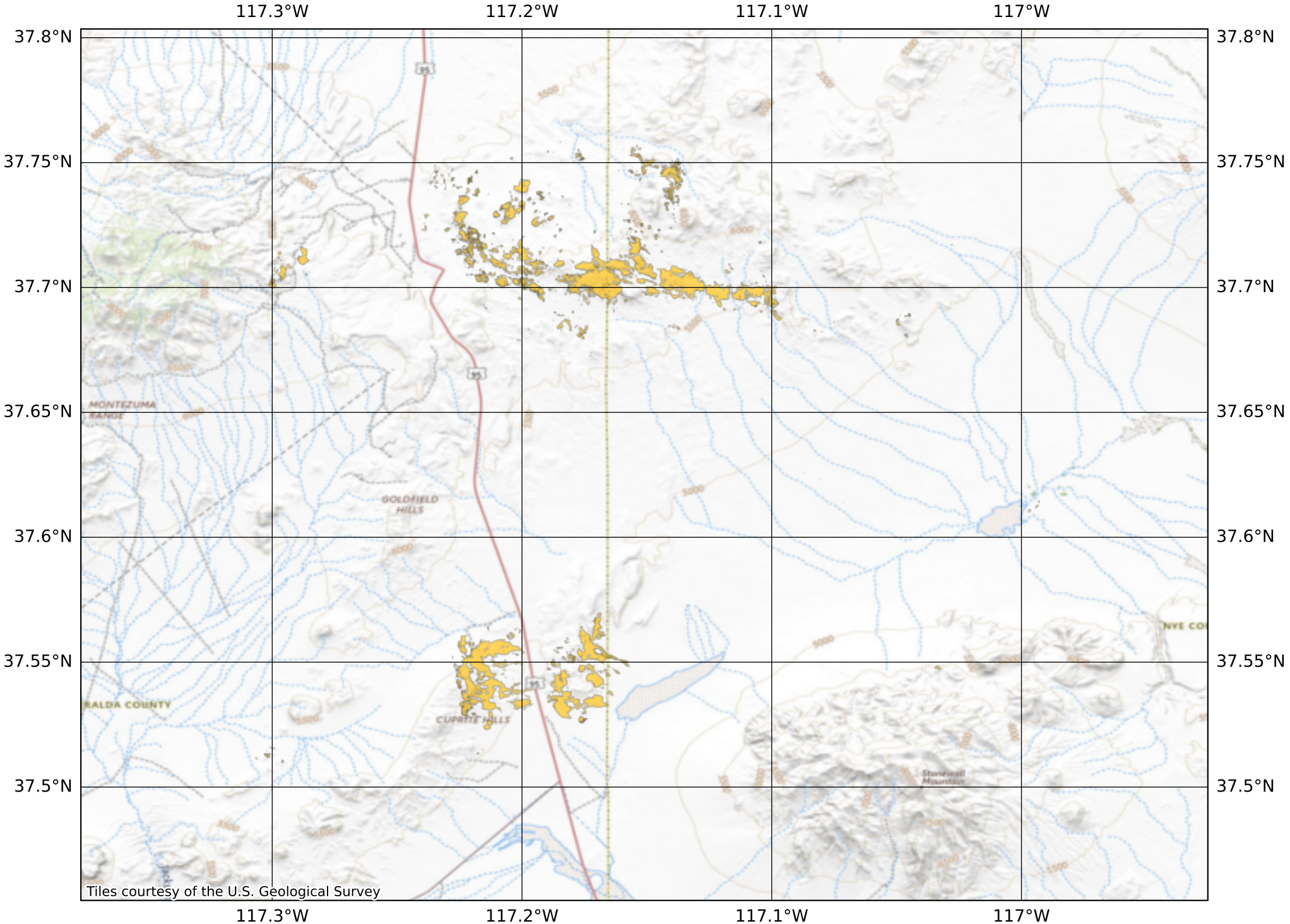

Detection locations for Montmorillite

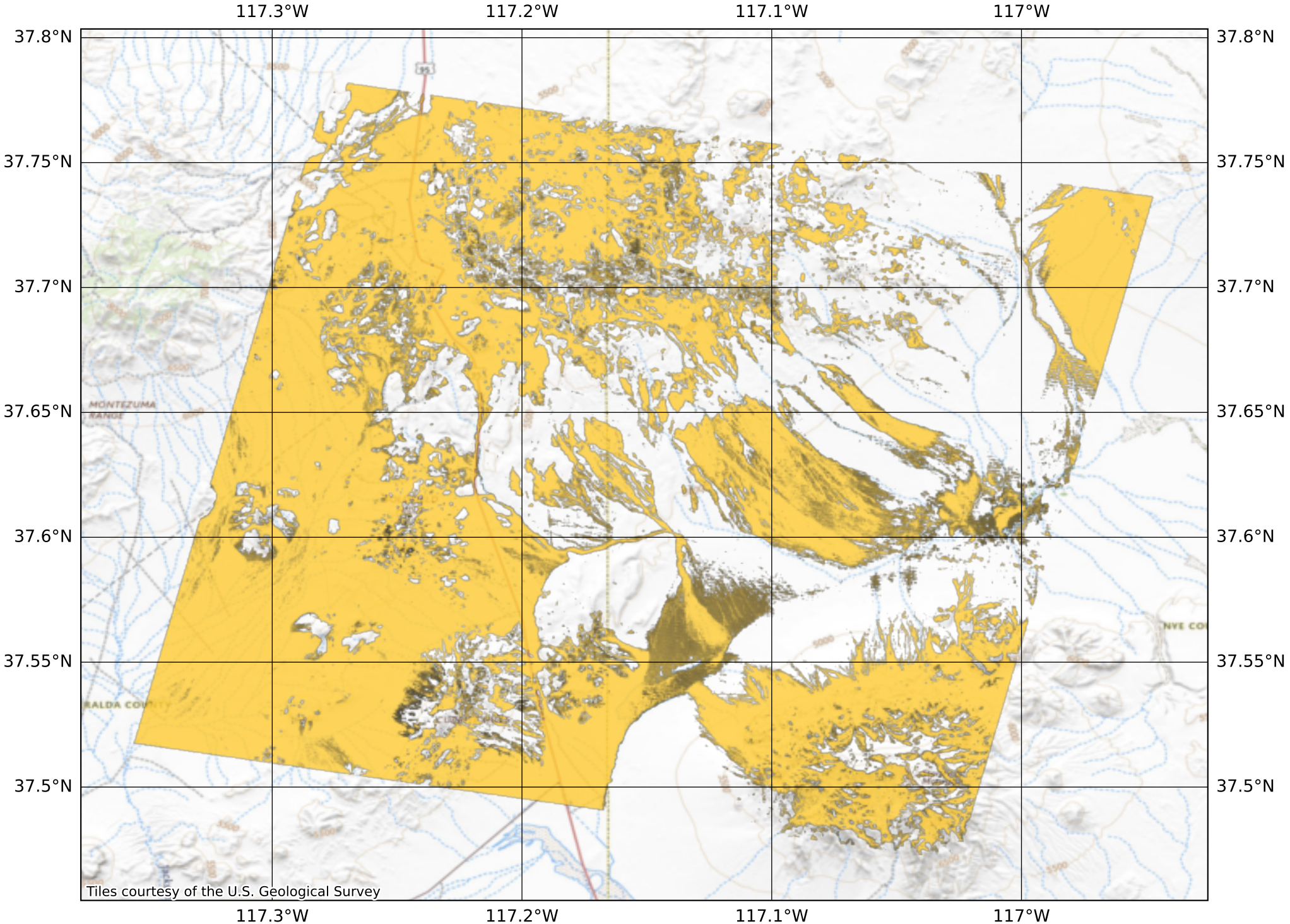

Detection locations for Kaolinite

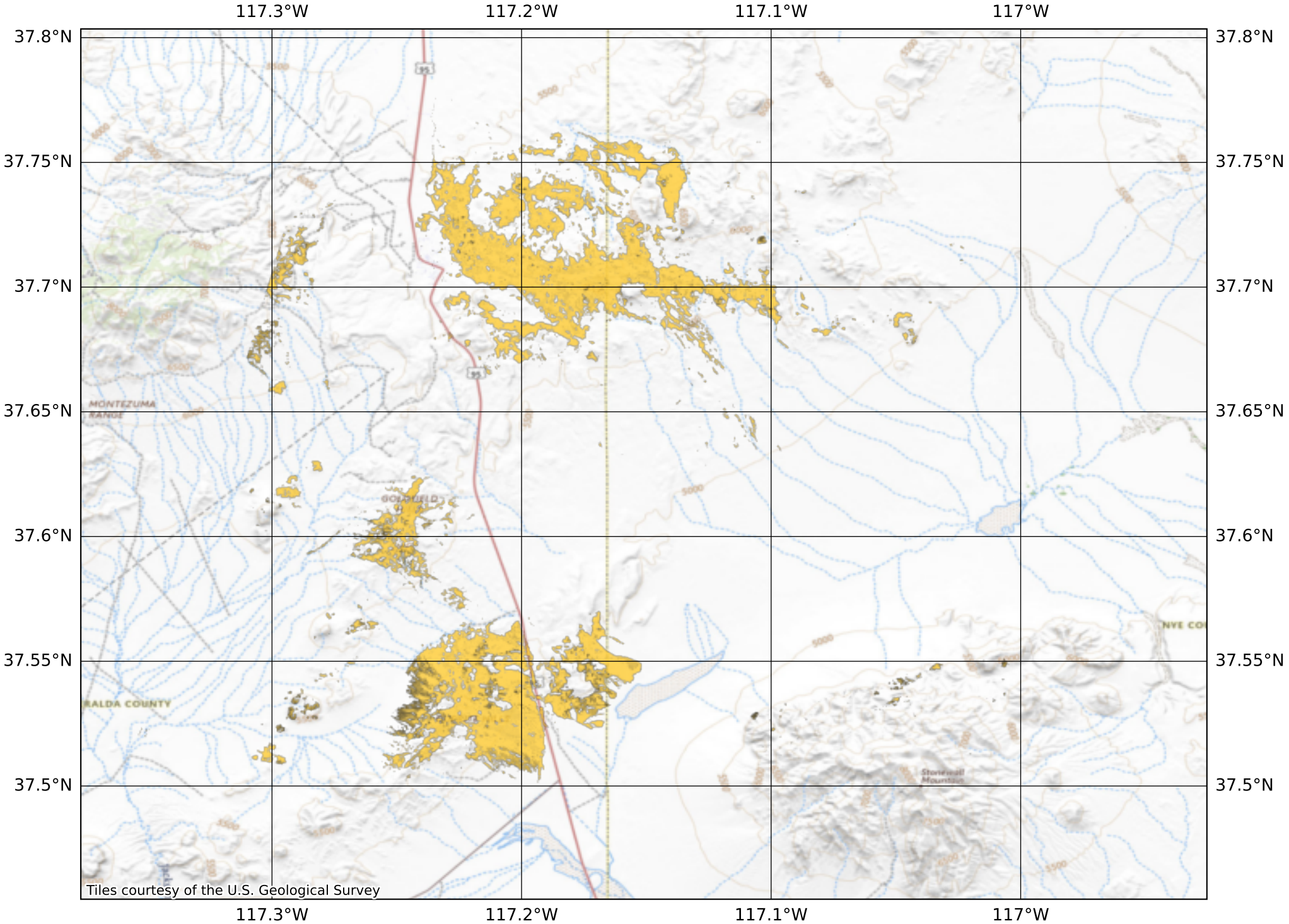

Detection locations for Muscovite

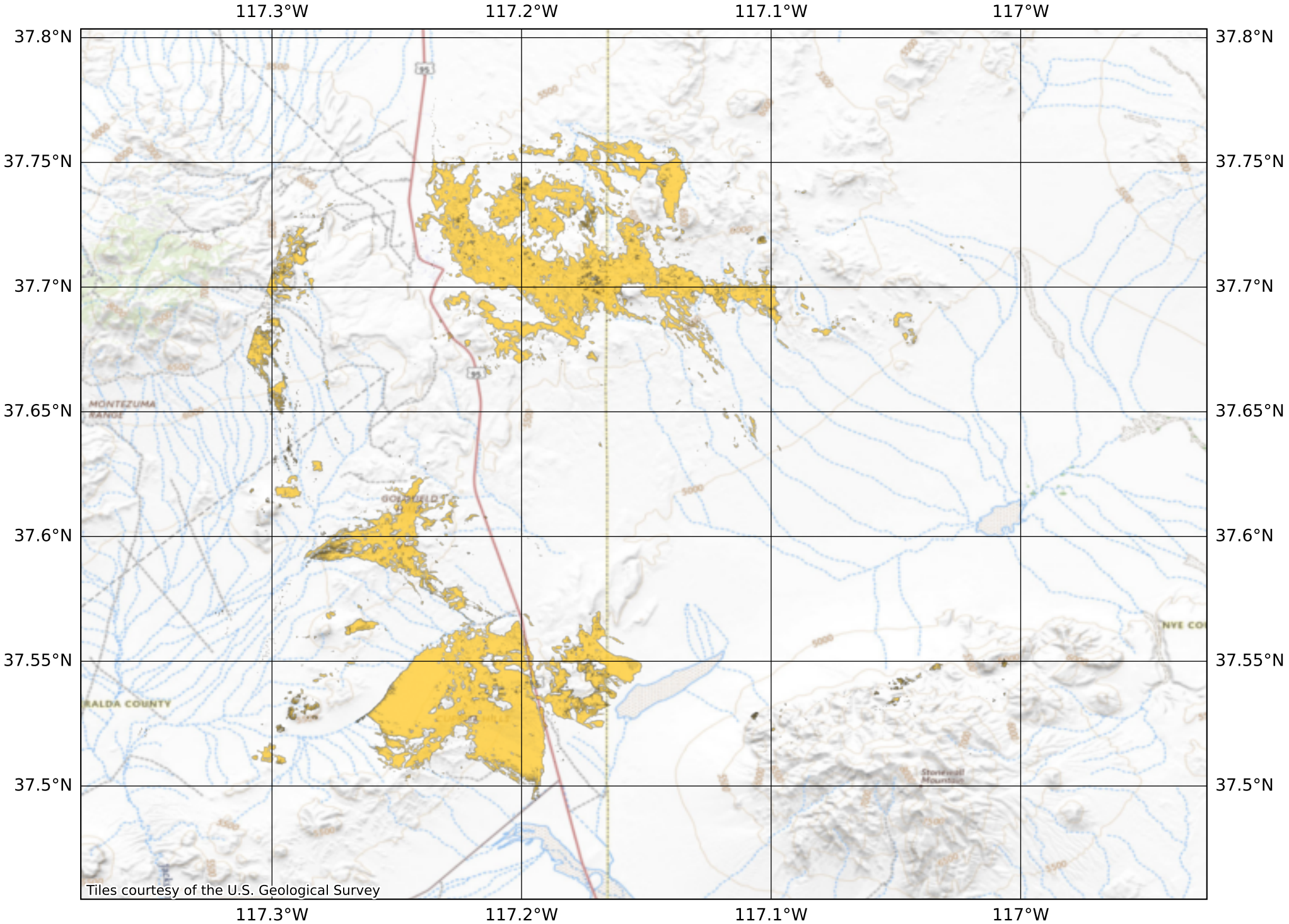

Detection locations for Stilbite

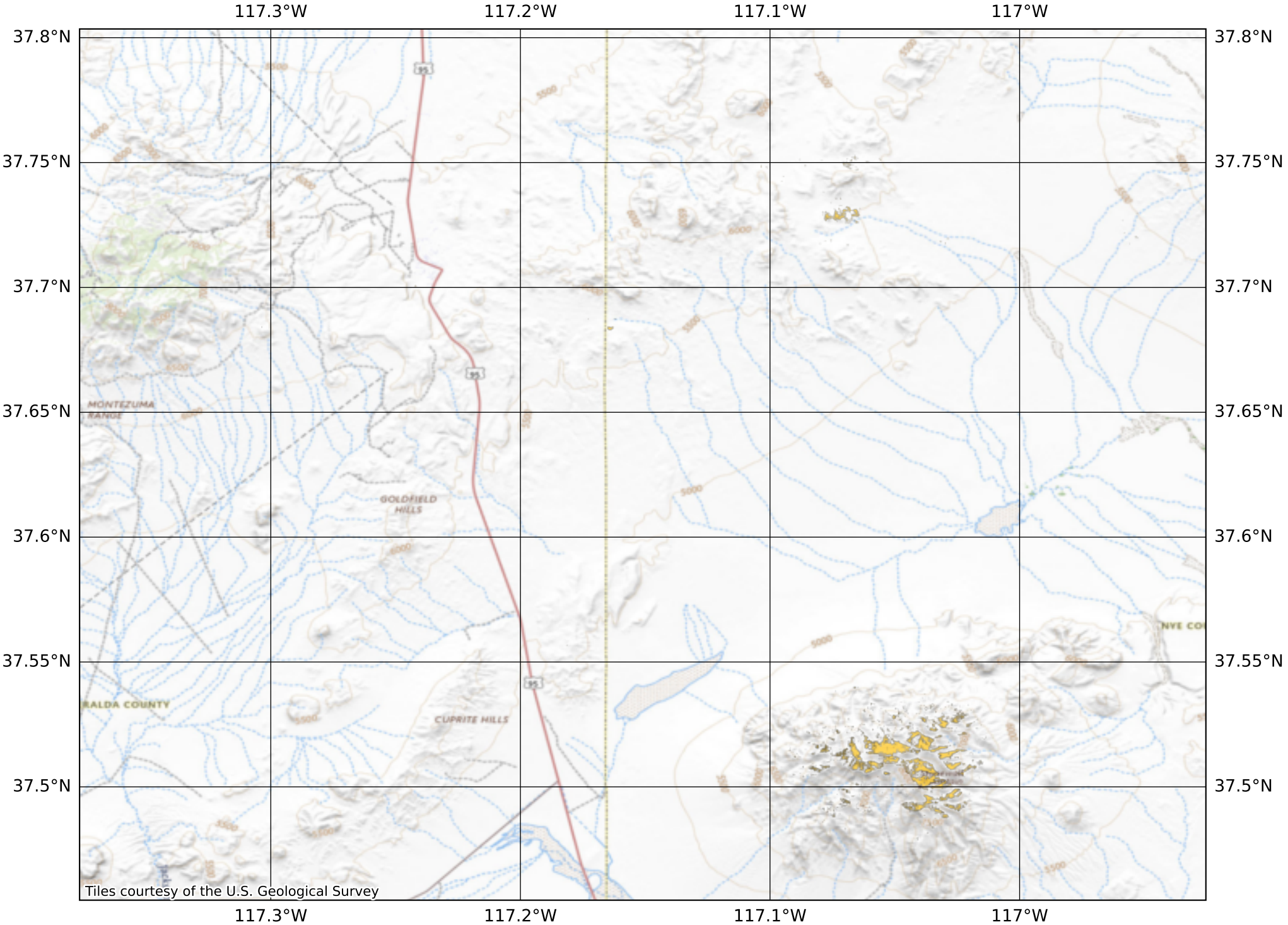

Detection locations for Calcite

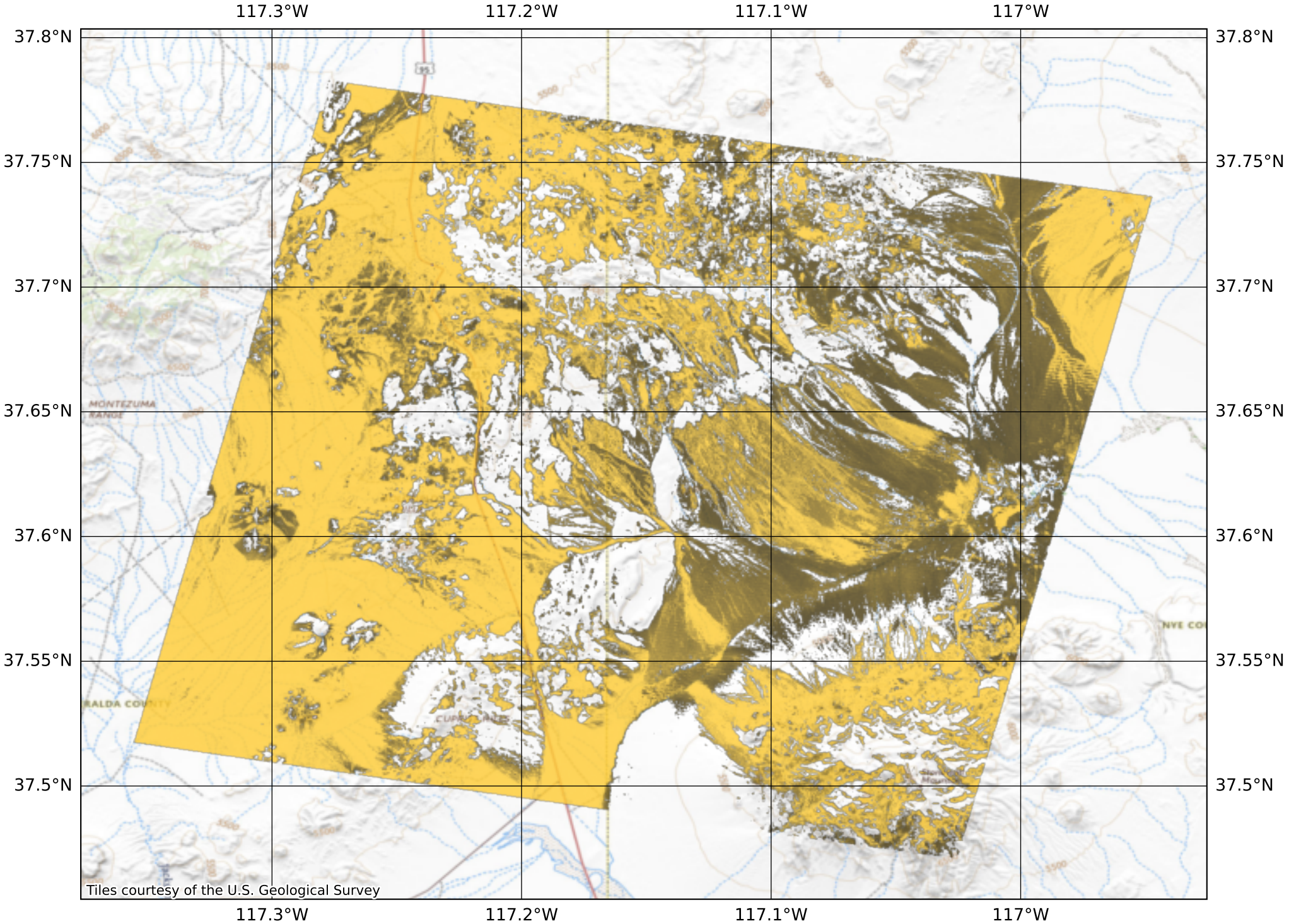

Detection locations for Dolomite

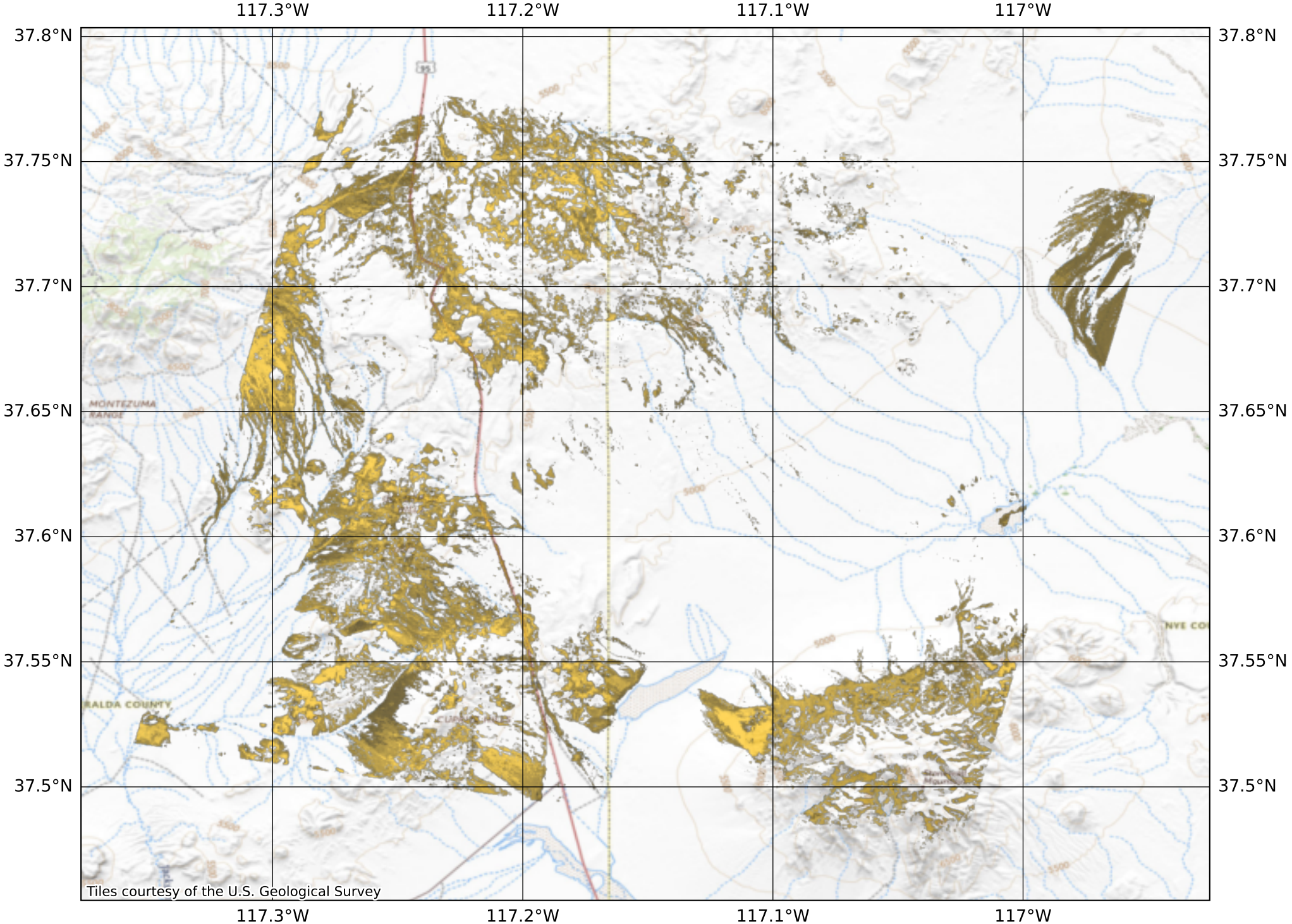

Detection locations for Albite

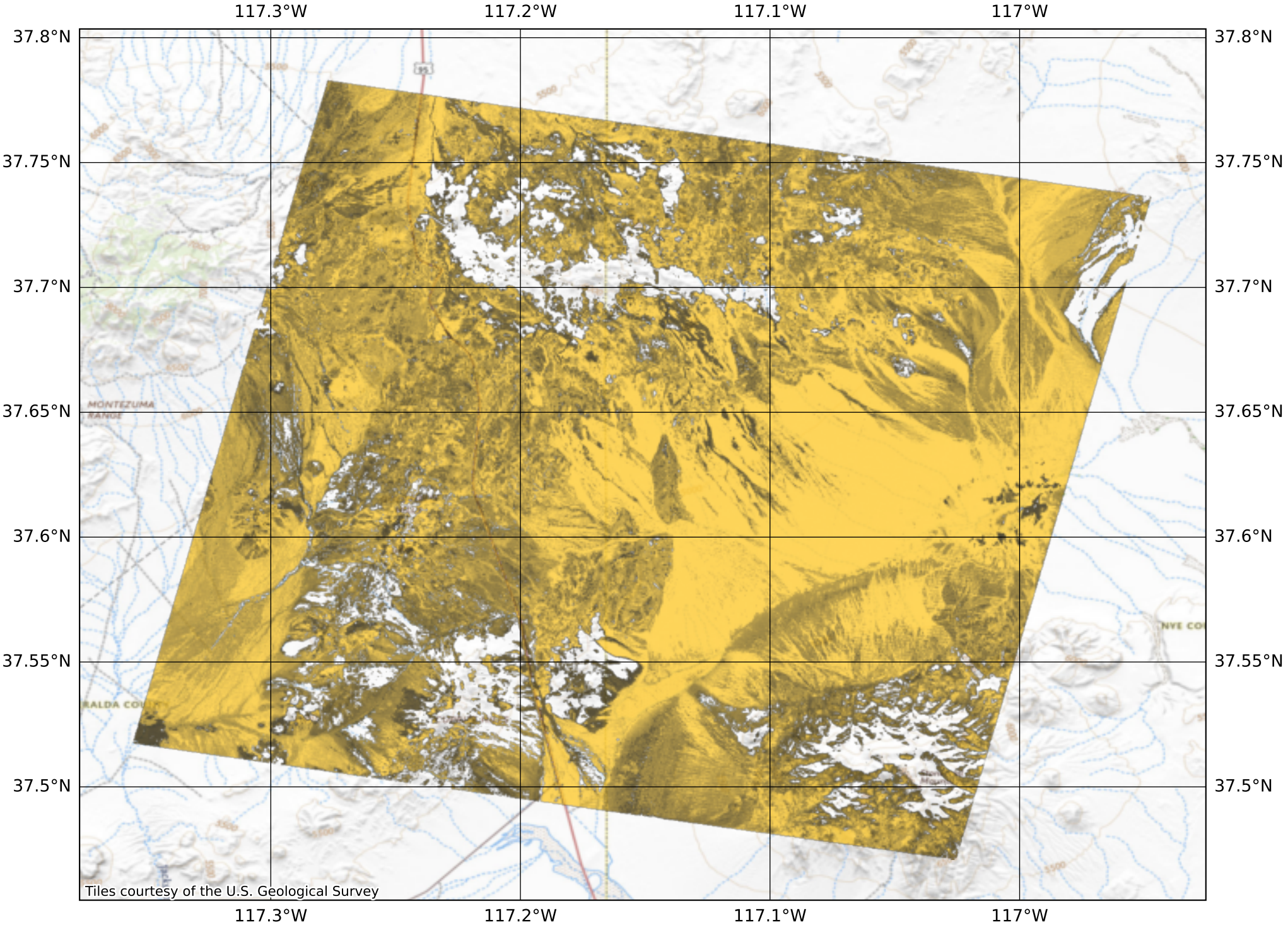

Detection locations for Beidellite

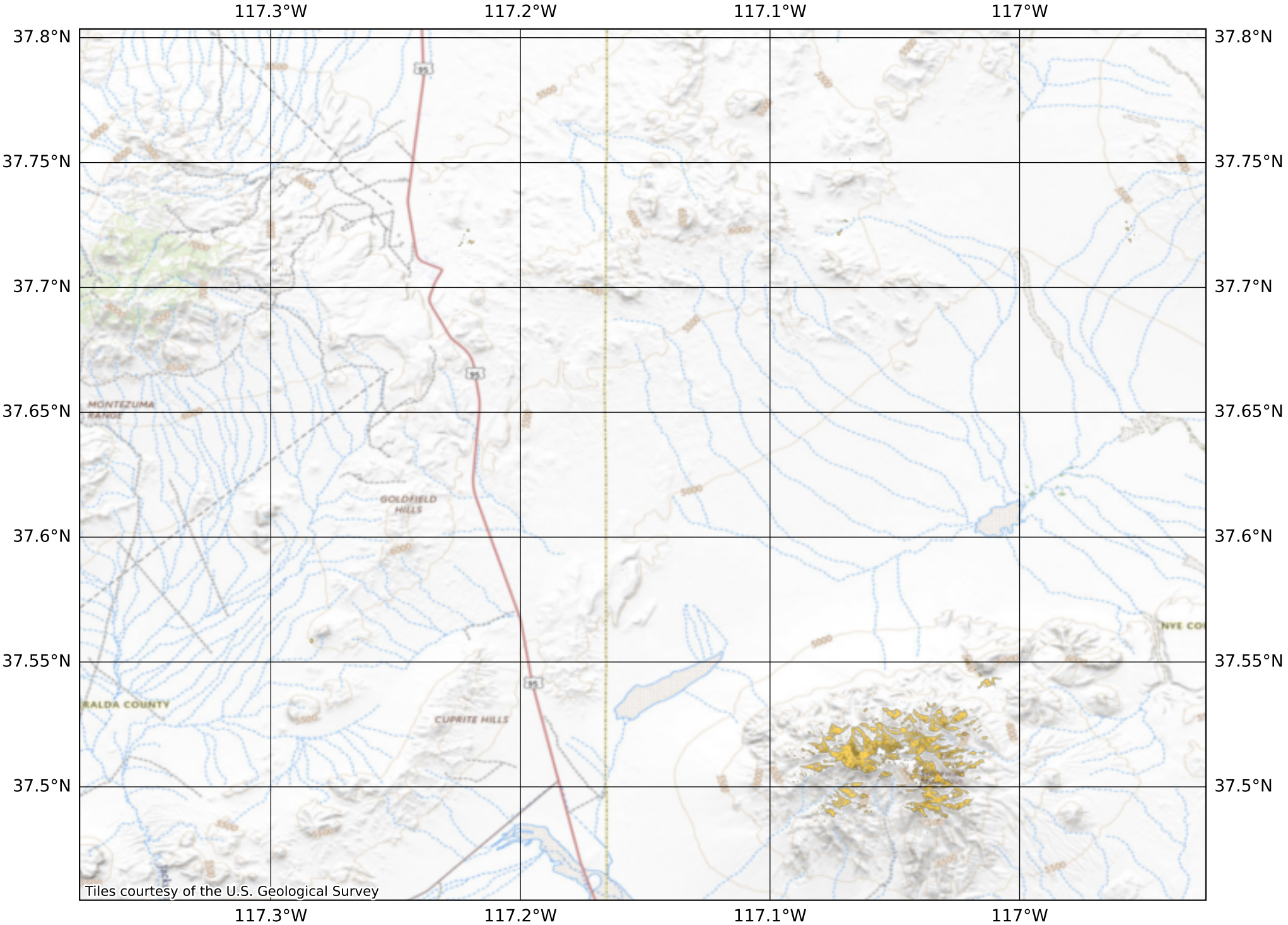

Detection locations for Opal

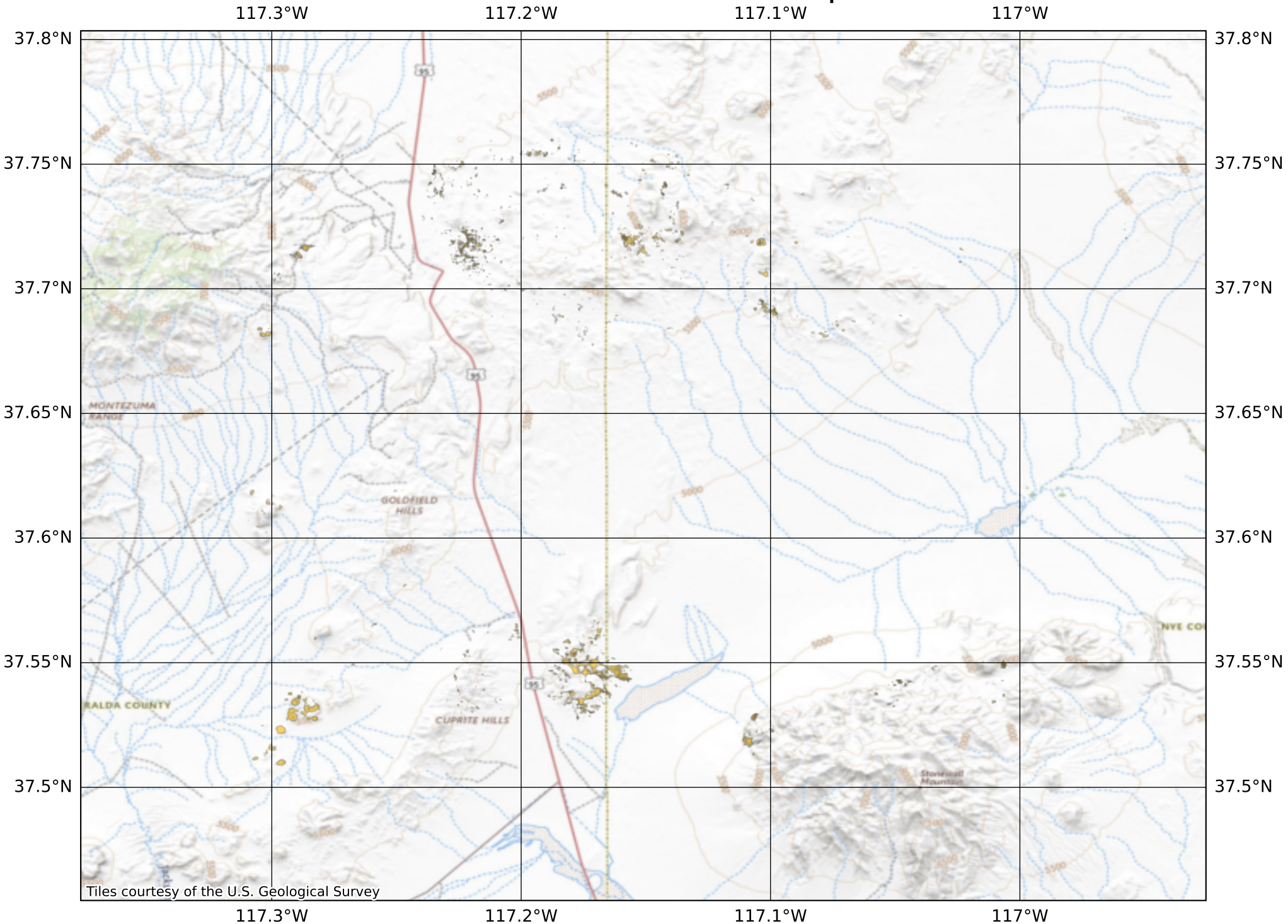

Detection locations for Ulexite

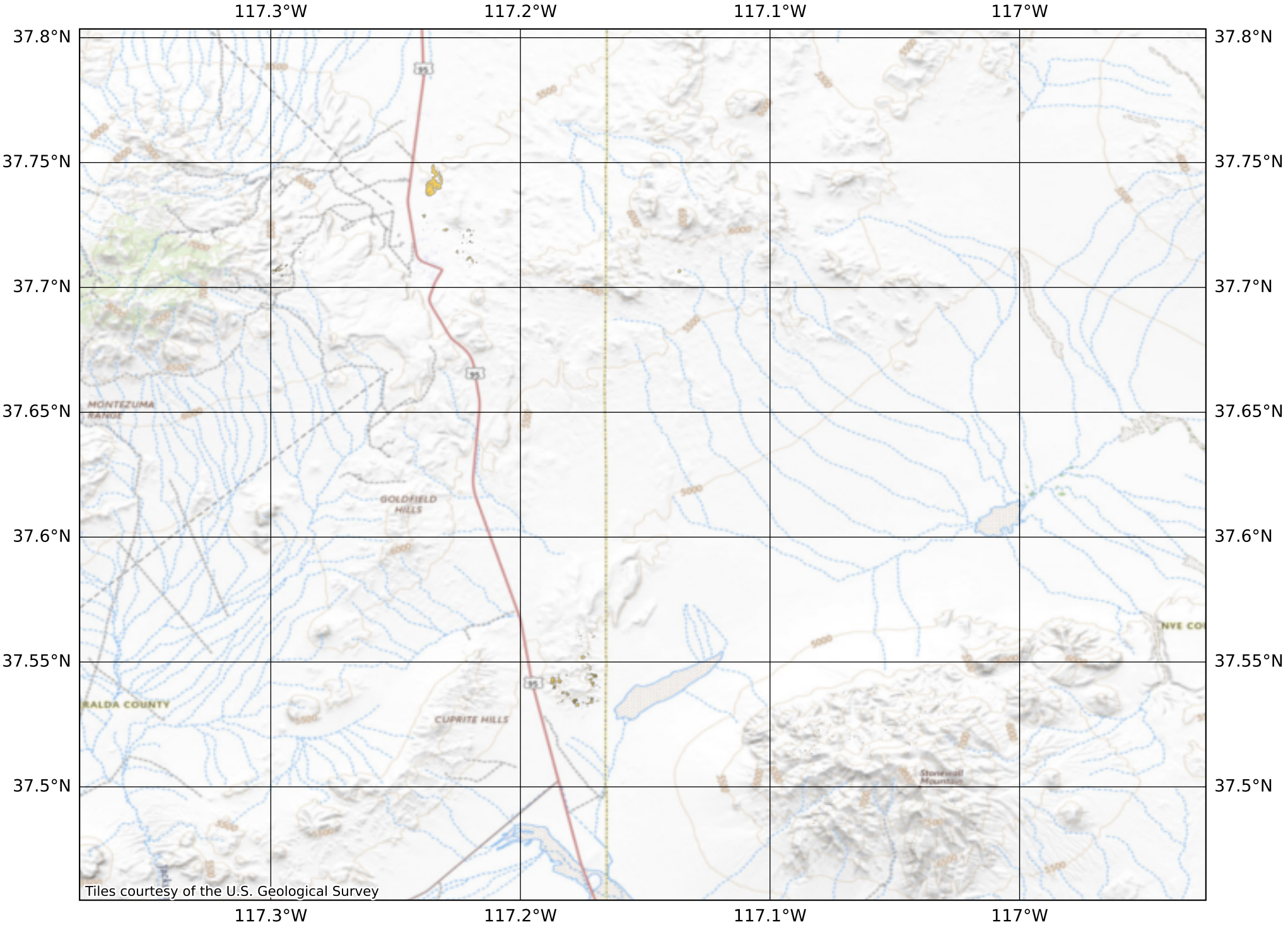

Detection locations for Diaspore

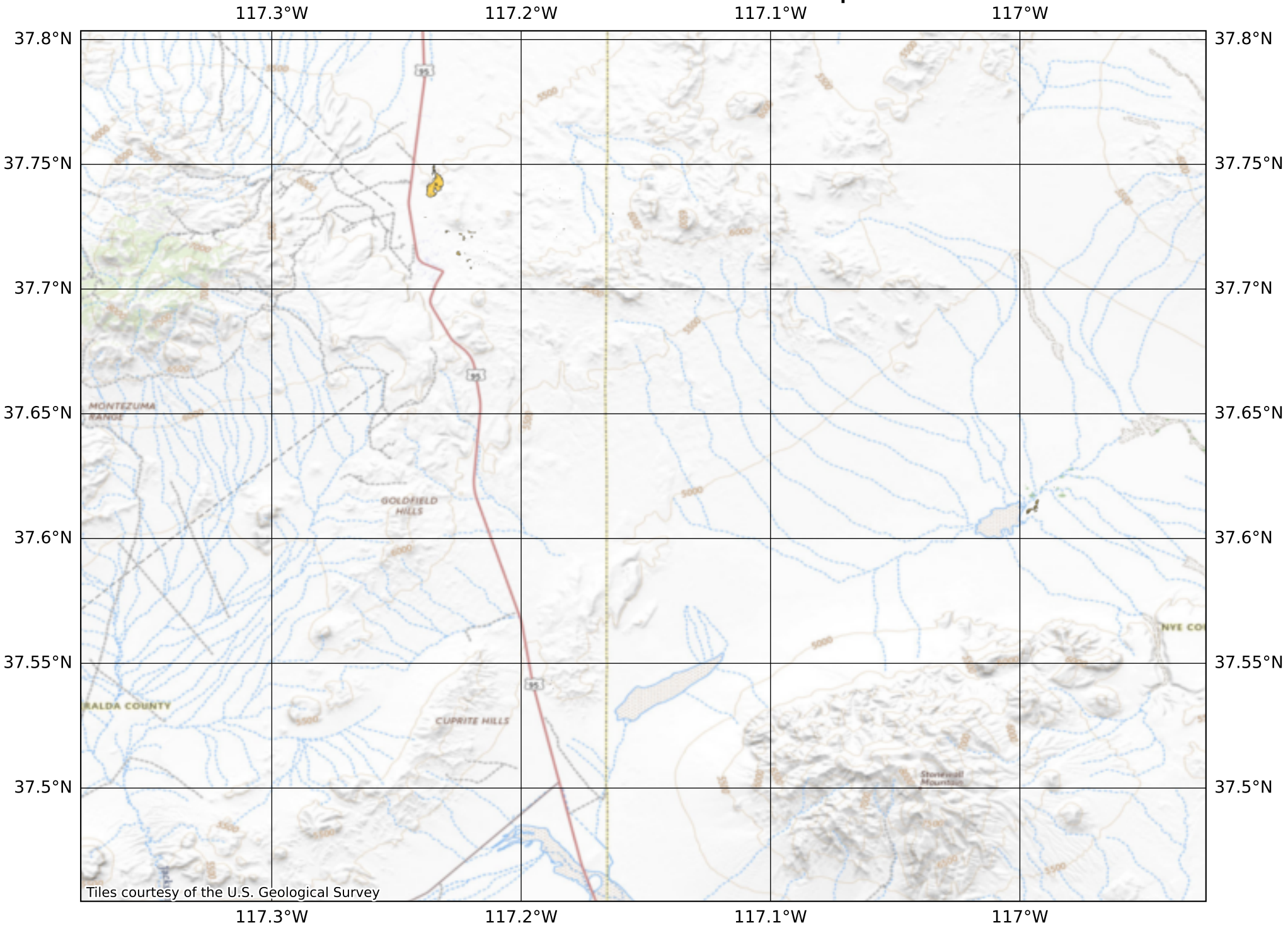

Detection locations for Pyrophyllite

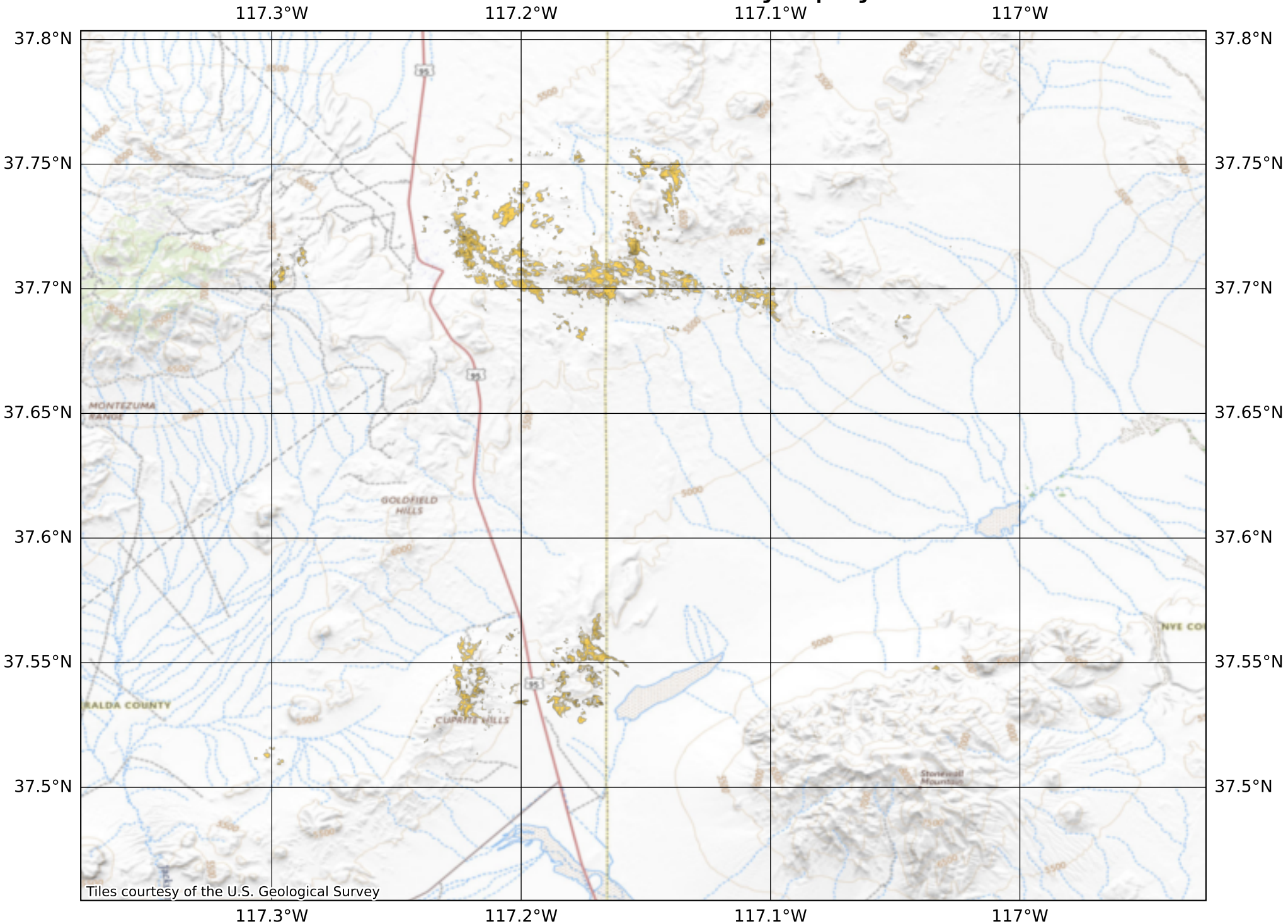

Detection locations for Microcline

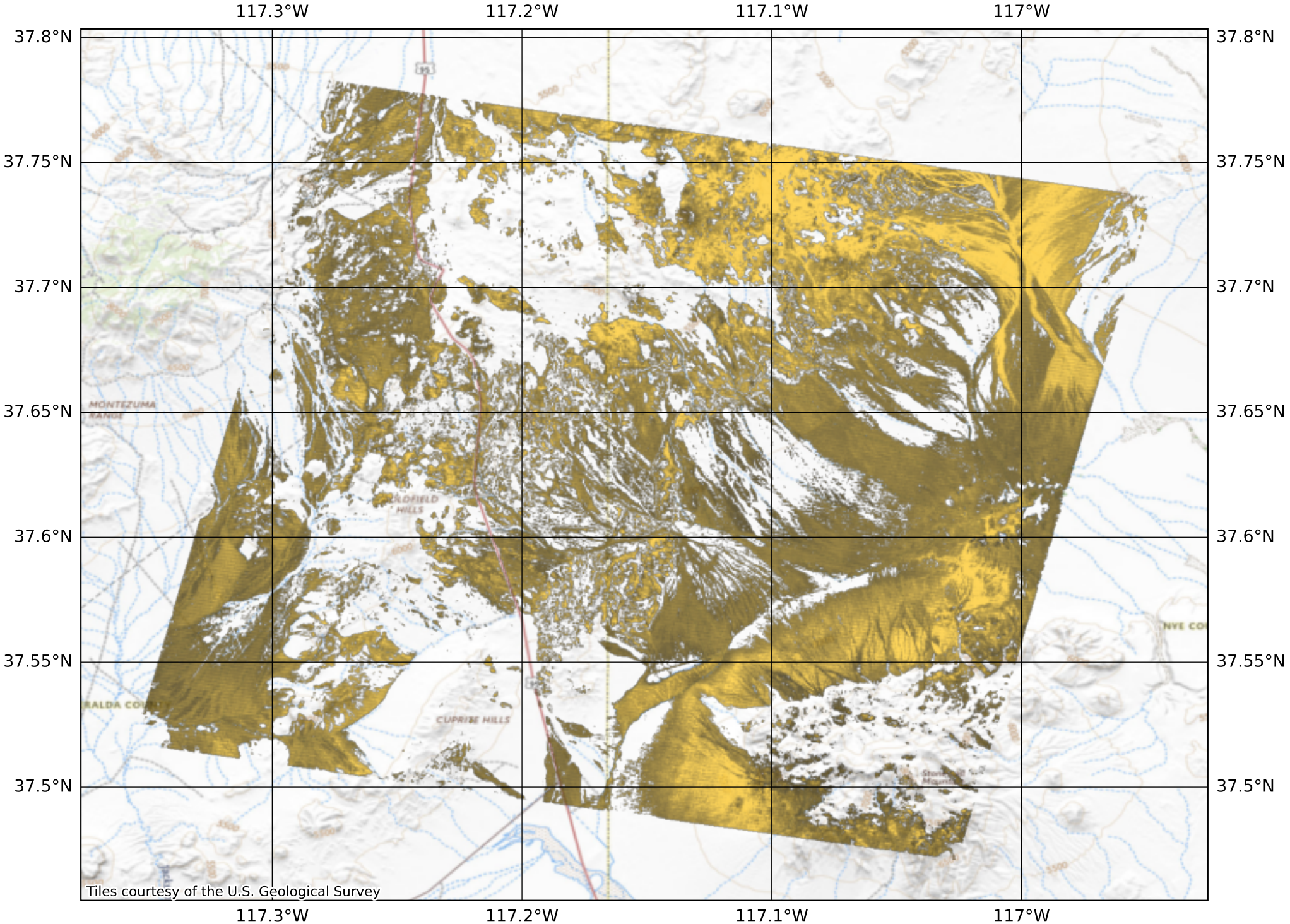
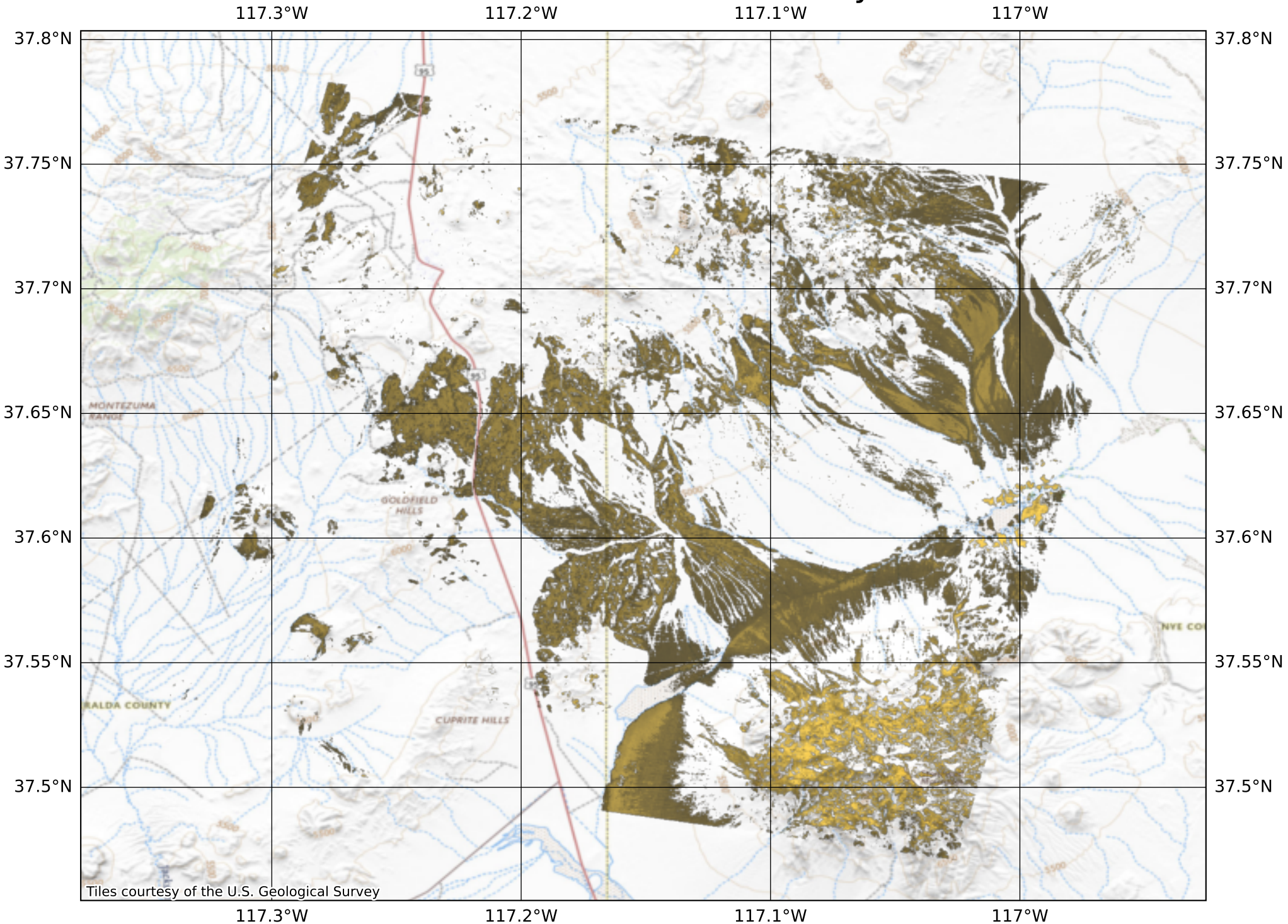
Detection locations for Beryl