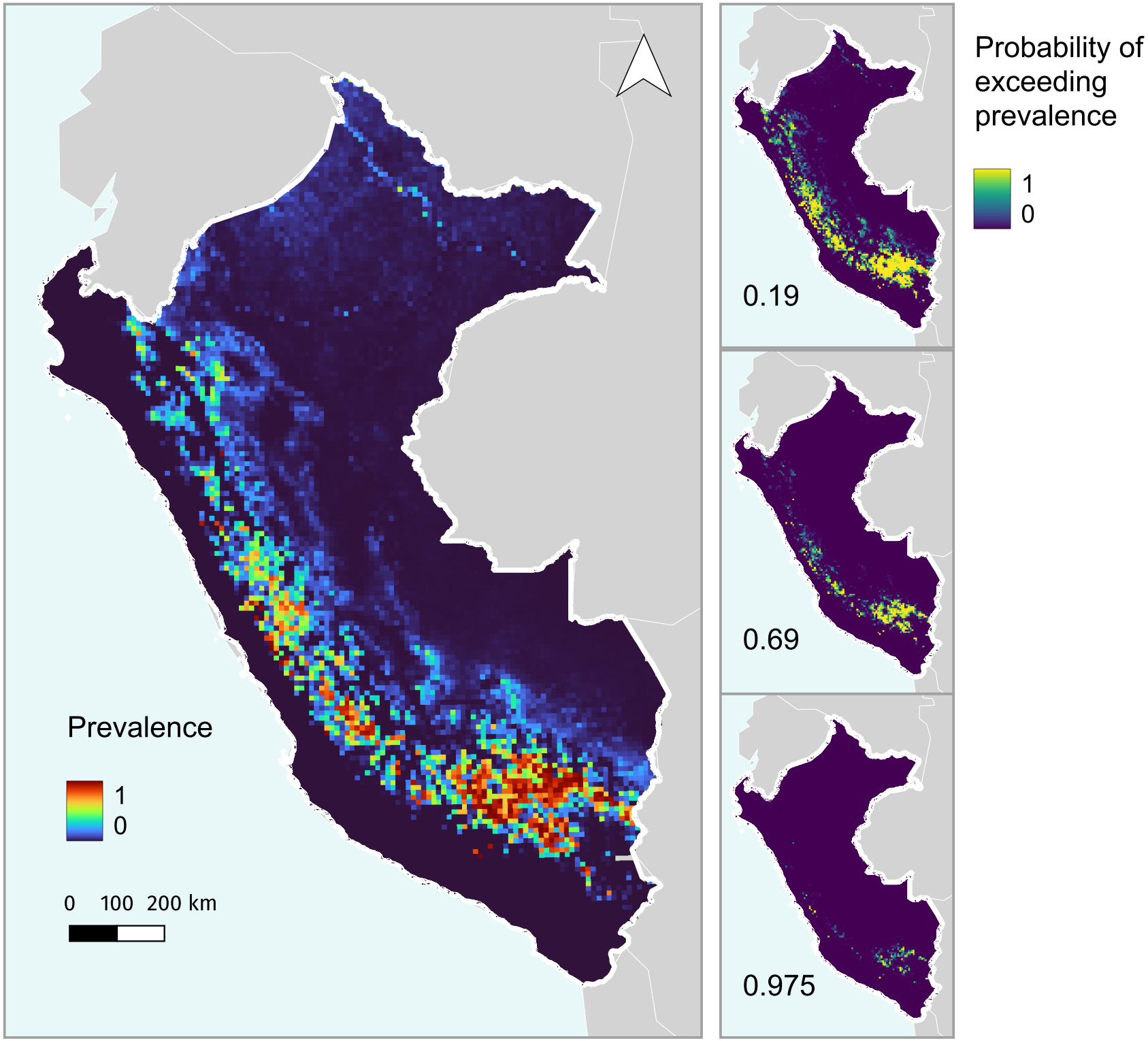
Prevalence
1
0
0 100 200 km
0.19
0.69
0.975
Probability of exceeding prevalence
1
0

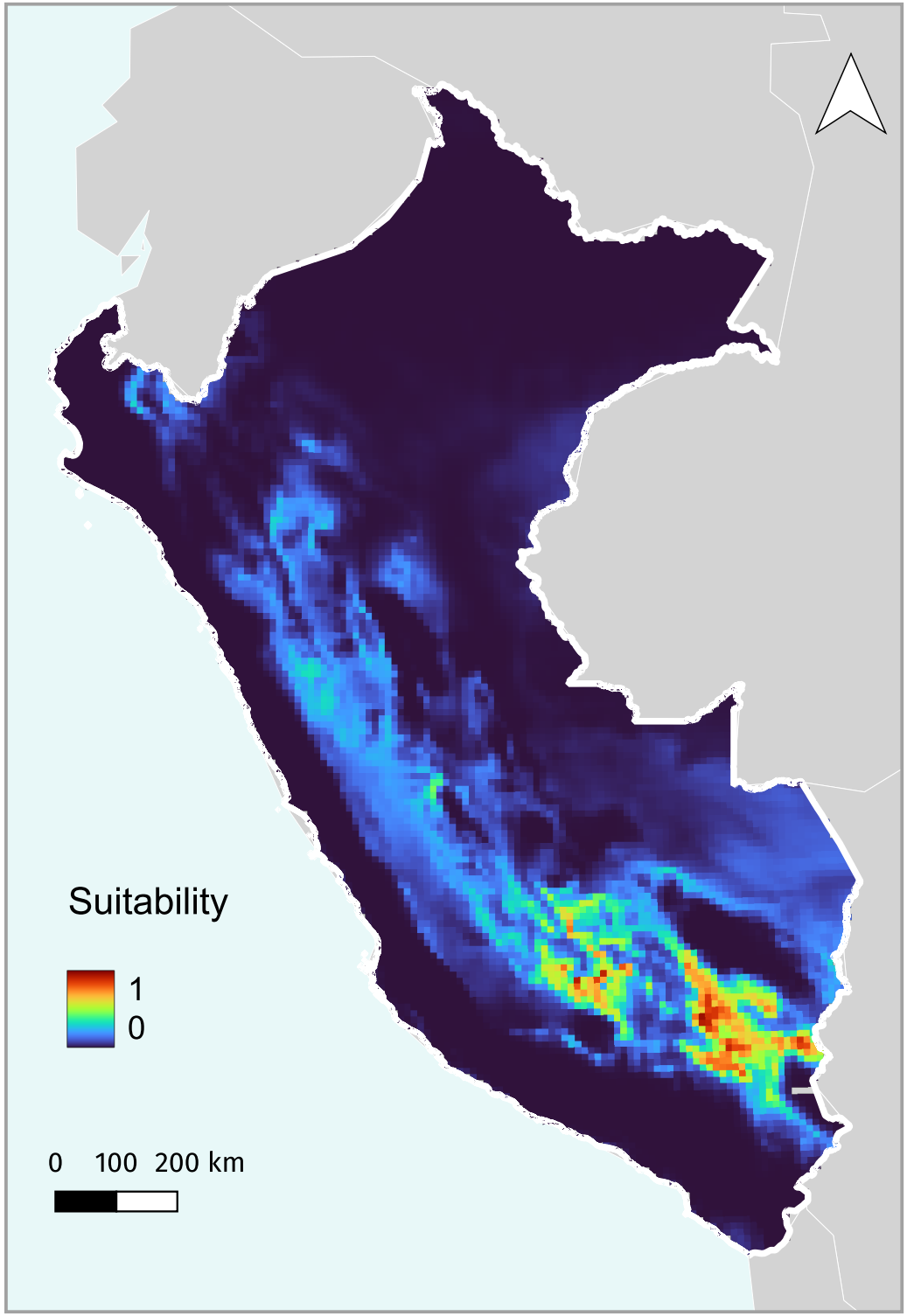
Suitability
1
0
0 100 200 km

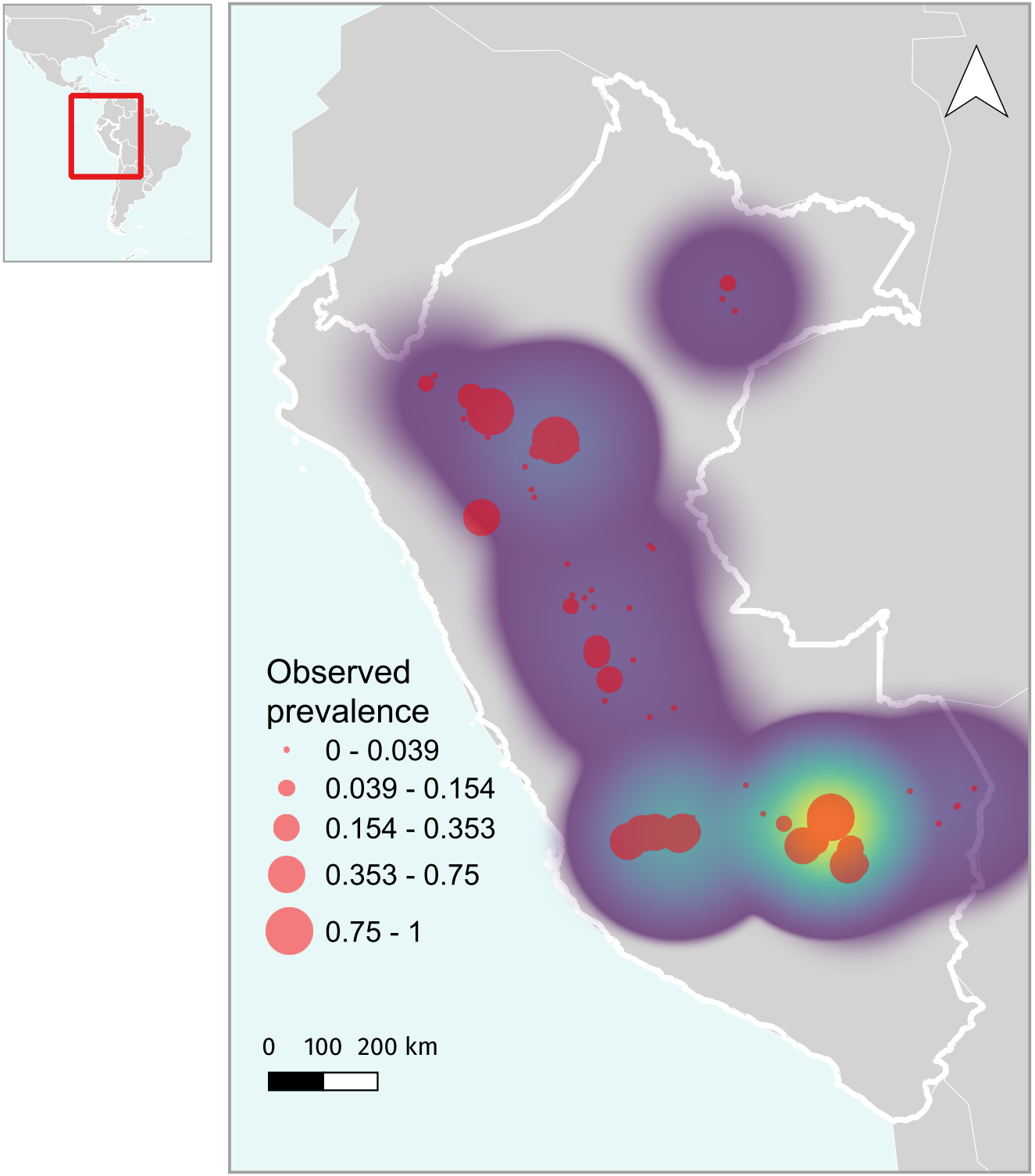
Observed prevalence
0 - 0.039
0.039 - 0.154
0.154 - 0.353
0.353 - 0.75
0.75 - 1
0 100 200 km

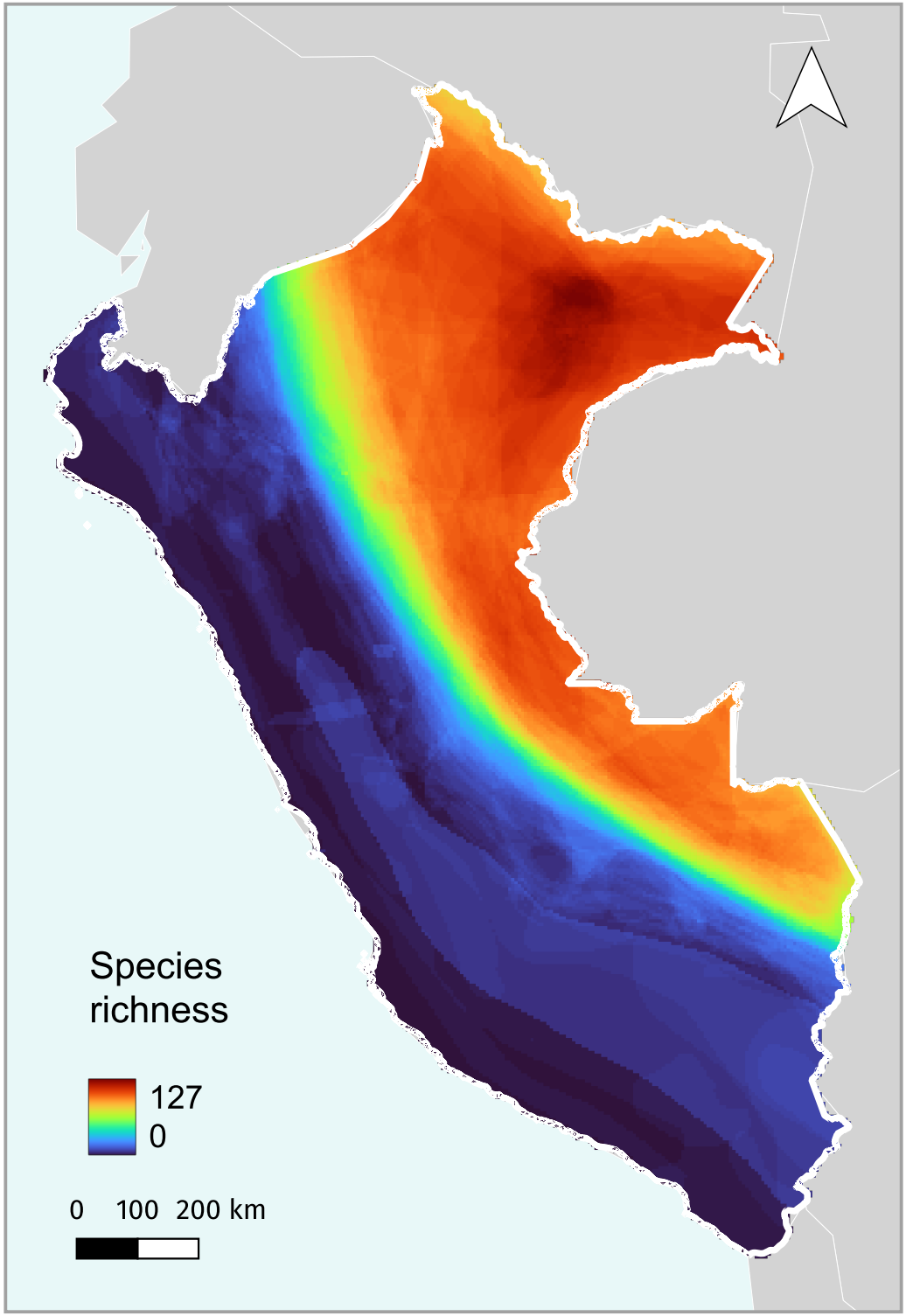
Species
richness
127
0
0 100 200 km

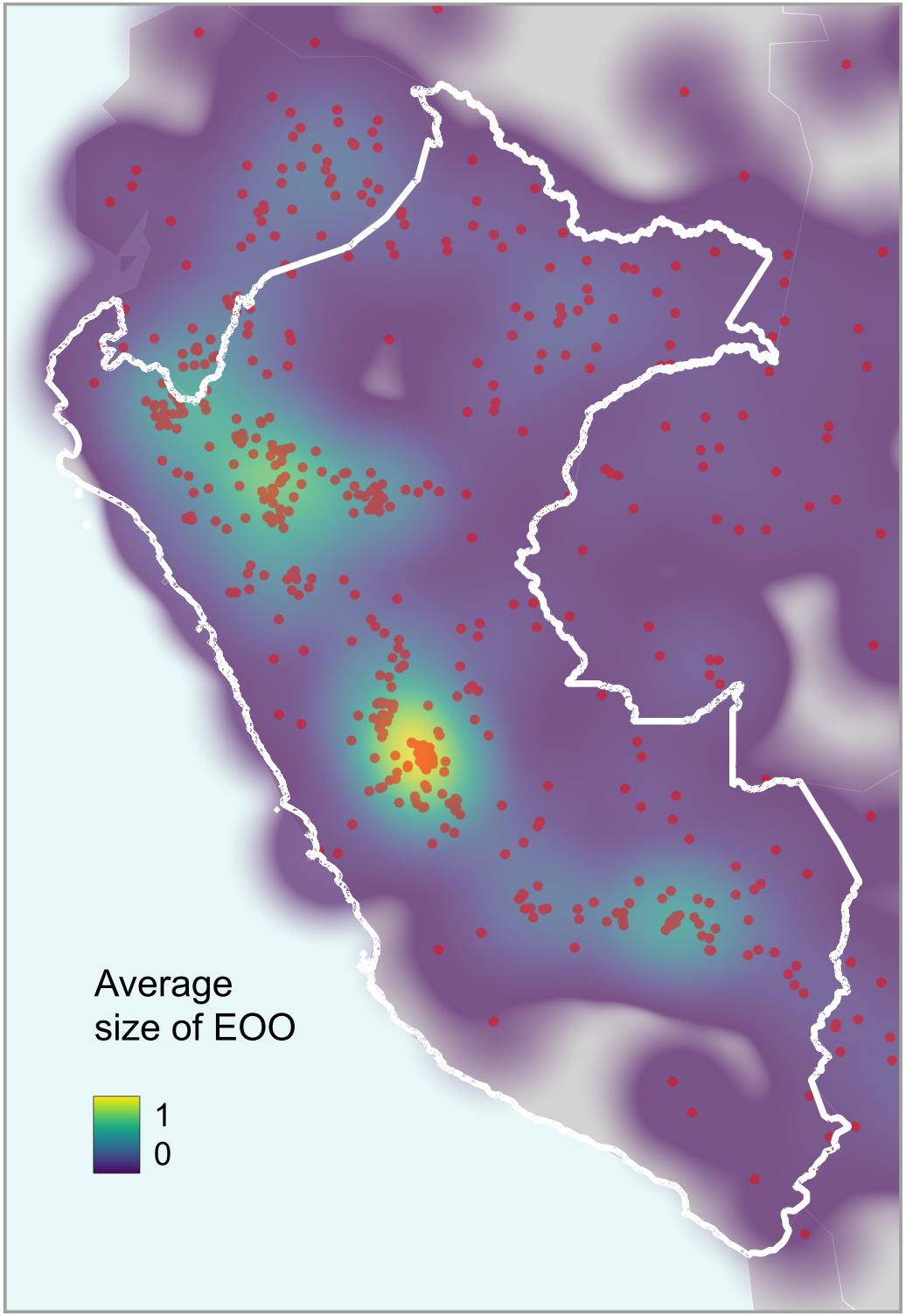
Average
size of EOO
1
0

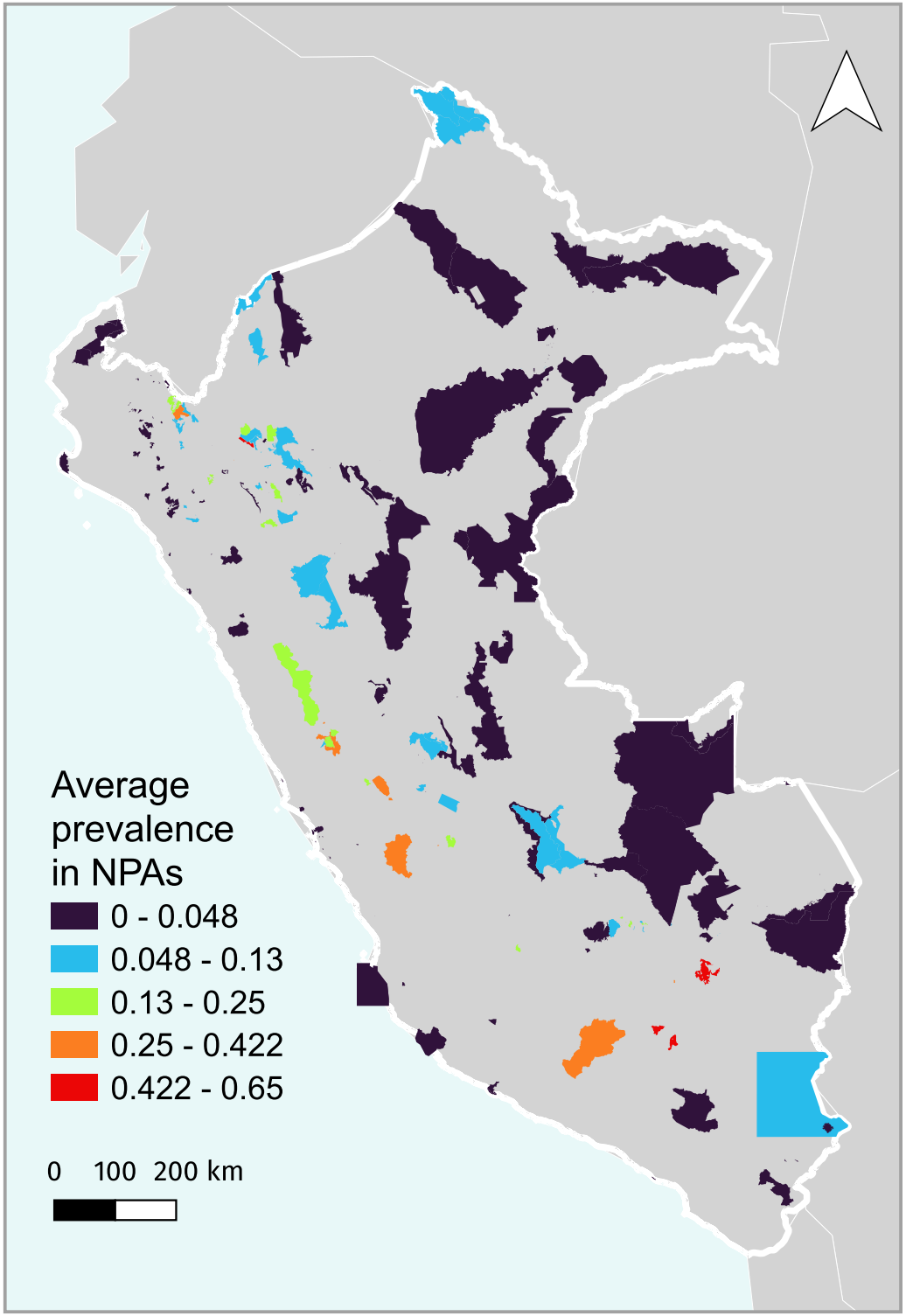
Average prevalence in NPAs
0 - 0.048
0.048 - 0.13
0.13 - 0.25
0.25 - 0.422
0.422 - 0.65
0 100 200 km

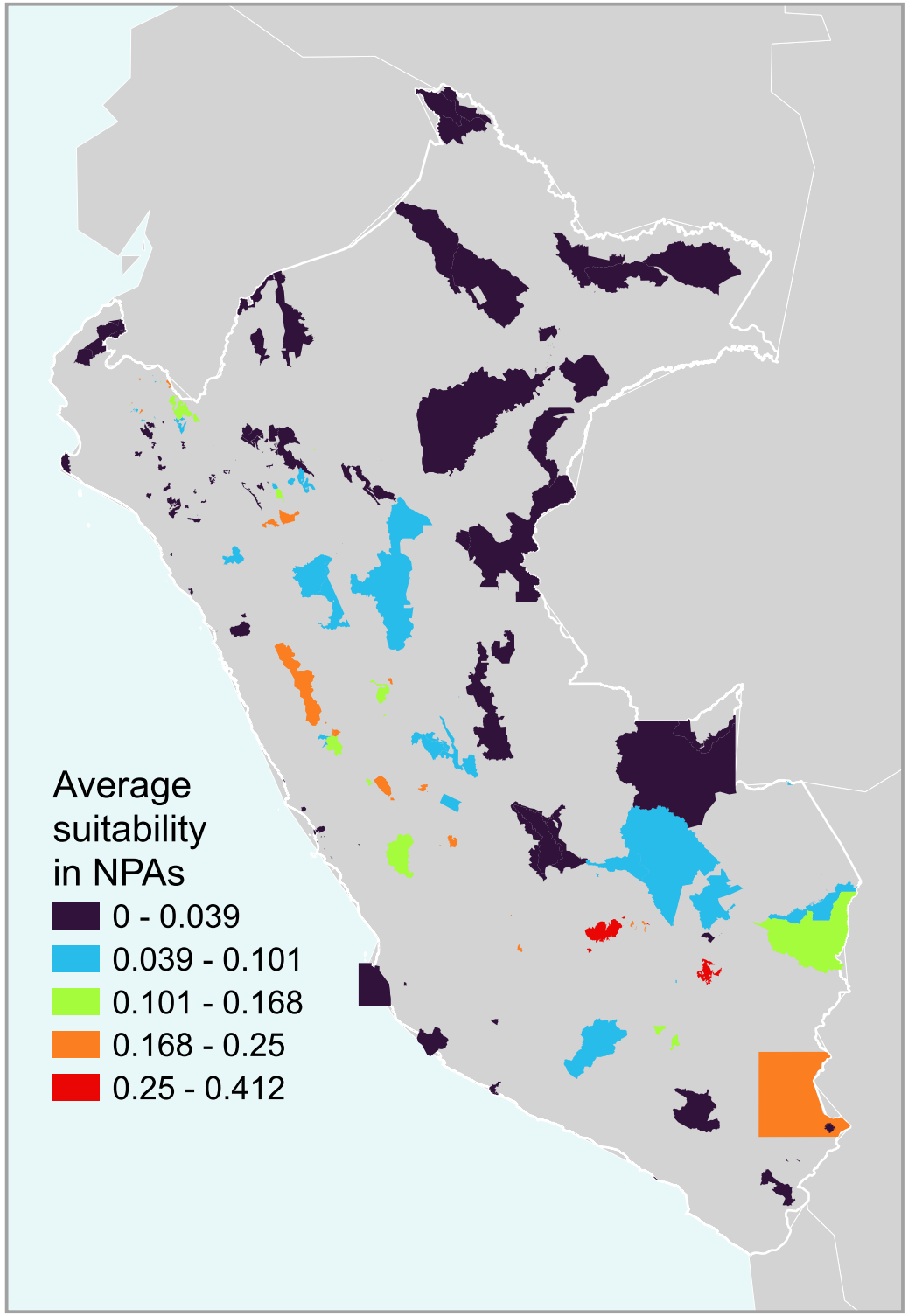
Average suitability in NPAs
0 - 0.039
0.039 - 0.101
0.101 - 0.168
0.168 - 0.25
0.25 - 0.412