PETS

POST

Create a new pet.

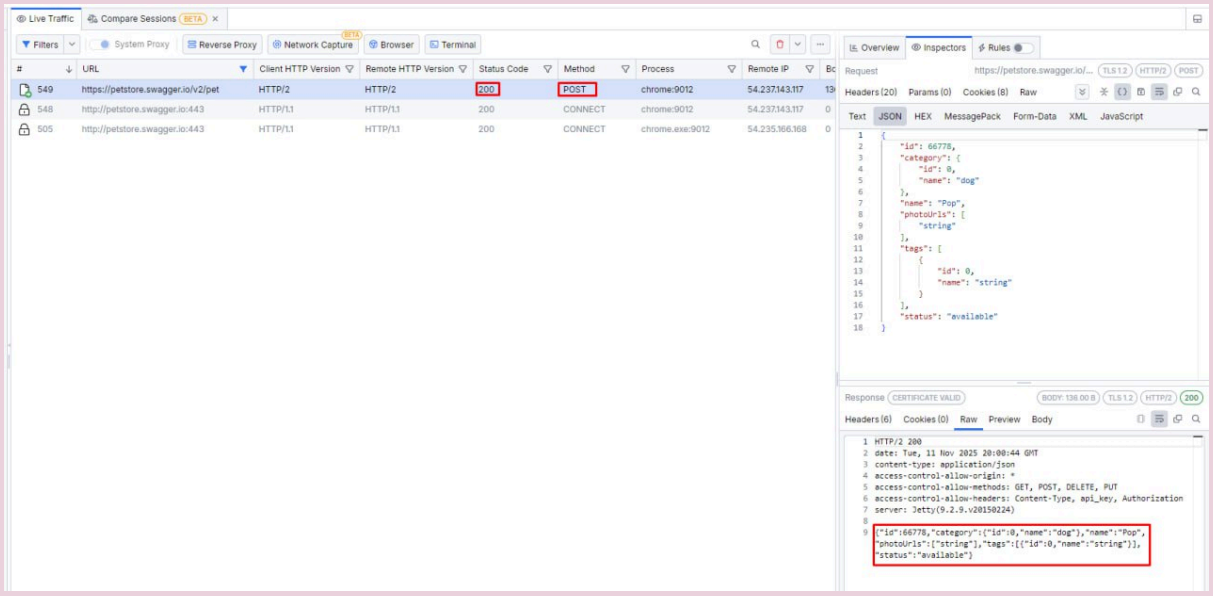

GET

Get a pet by id.

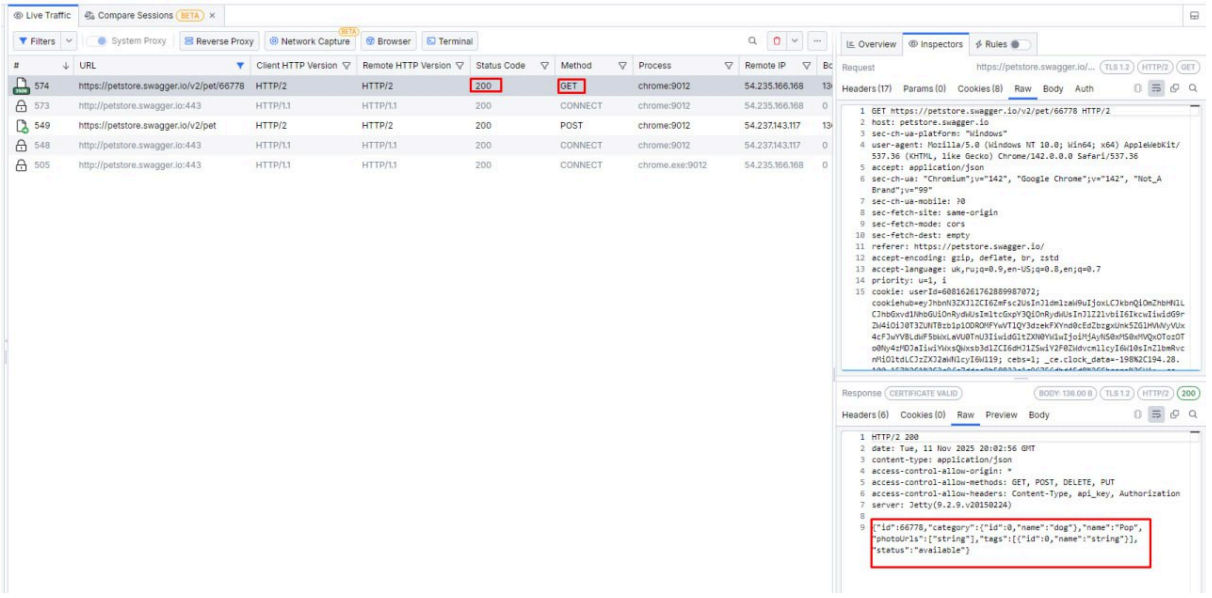

PUT

Change an existing pet.

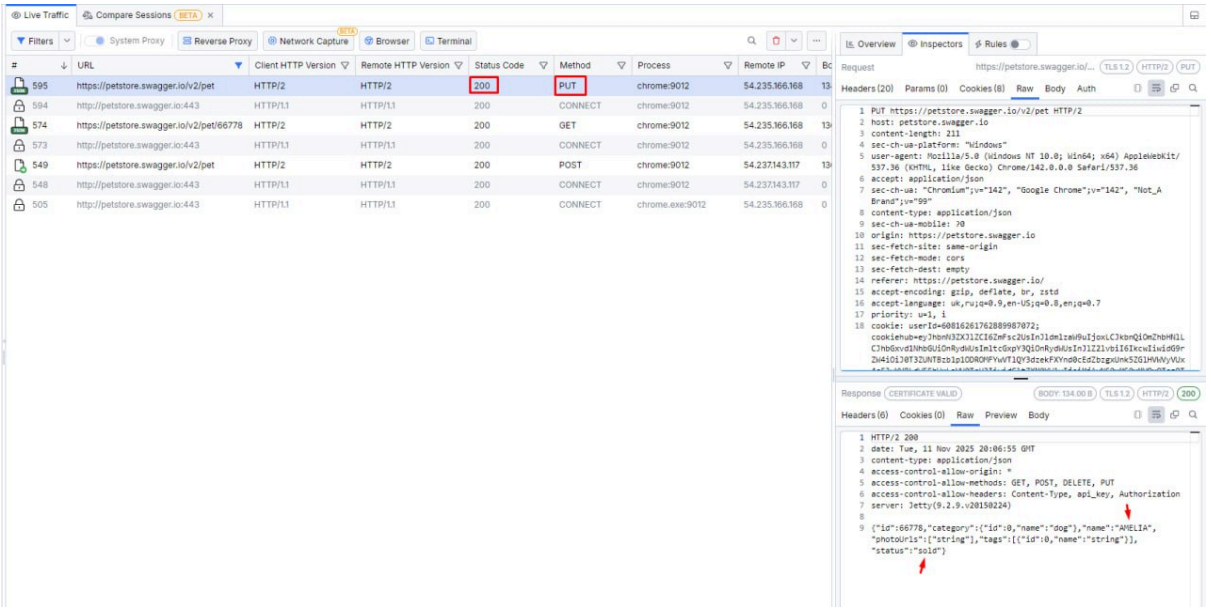

GET

Find all sold pets by status.

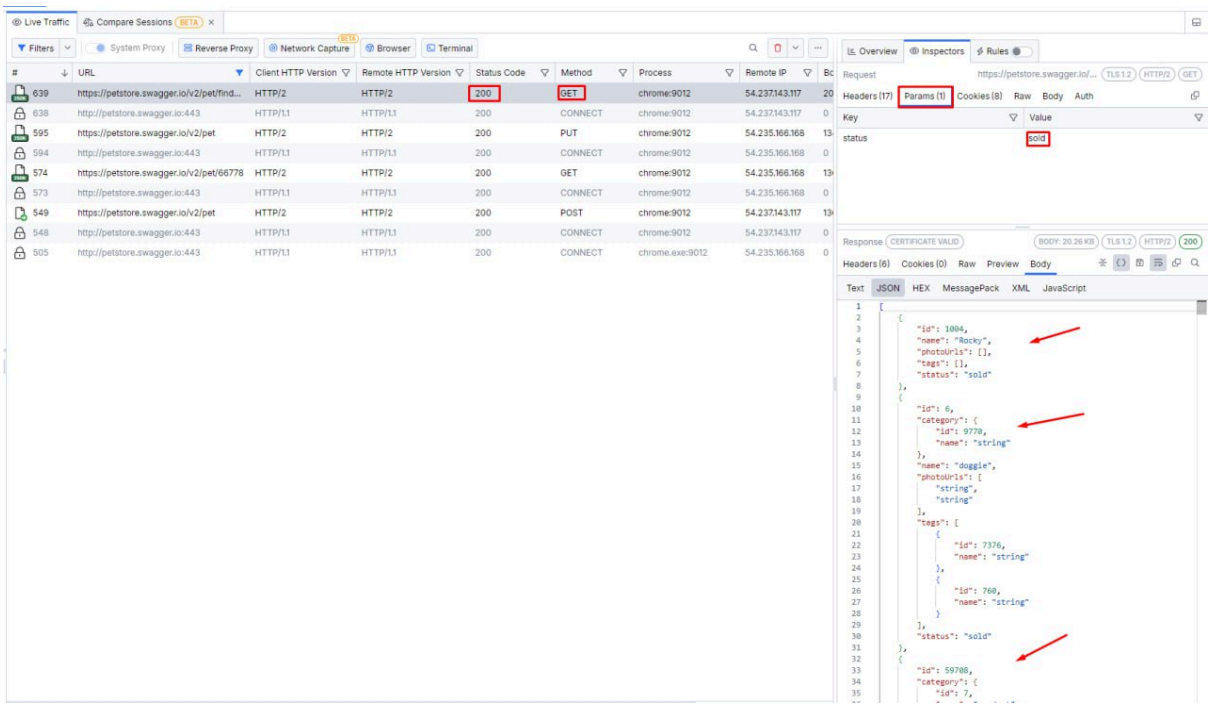

POST

Update a pet.

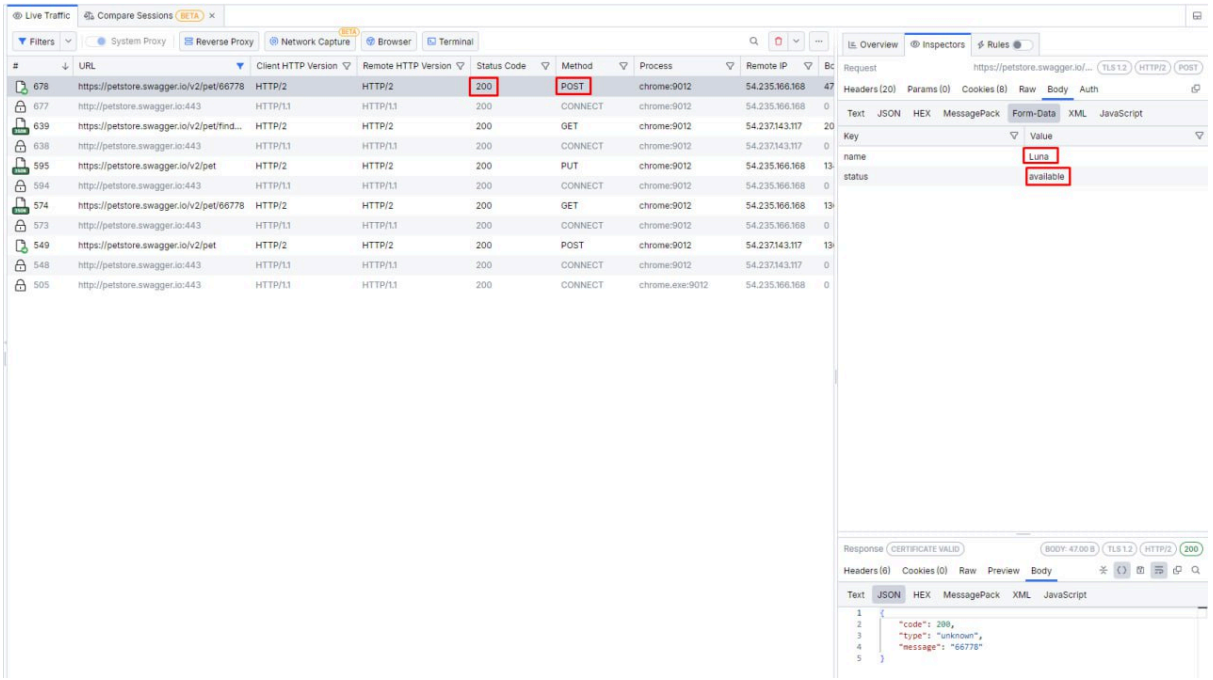

PUT

Add a photo of a dog (update pet)

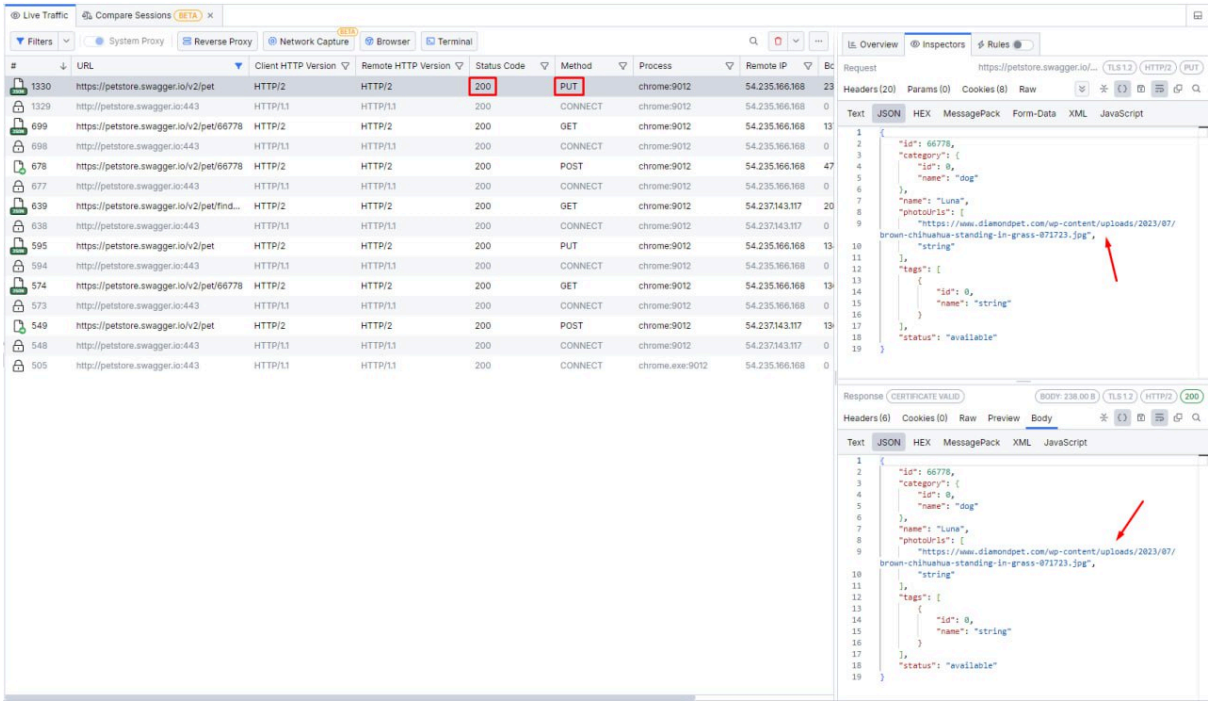
Live Traffic
Compare Sessions BETA
Filters
System Proxy
Reverse Proxy
Network Capture
Browser
Terminal
URL Client HTTP Version Remote HTTP Version Status Code Method Process Remote IP
1330 https://petstore.swagger.io/v2/pet HTTP/2 HTTP/2 200 PUT chrome:9012 54.235.166.168
1329 http://petstore.swagger.io:443 HTTP/1.1 HTTP/1.1 200 CONNECT chrome:9012 54.235.166.168
699 https://petstore.swagger.io/v2/pet/66778 HTTP/2 HTTP/2 200 GET chrome:9012 54.235.166.168
698 http://petstore.swagger.io:443 HTTP/1.1 HTTP/1.1 200 CONNECT chrome:9012 54.235.166.168
678 https://petstore.swagger.io/v2/pet/66778 HTTP/2 HTTP/2 200 POST chrome:9012 54.235.166.168
677 http://petstore.swagger.io:443 HTTP/1.1 HTTP/1.1 200 CONNECT chrome:9012 54.235.166.168
639 https://petstore.swagger.io/v2/pet/find... HTTP/2 HTTP/2 200 GET chrome:9012 54.237.143.117
638 http://petstore.swagger.io:443 HTTP/1.1 HTTP/1.1 200 CONNECT chrome:9012 54.237.143.117
595 https://petstore.swagger.io/v2/pet HTTP/2 HTTP/2 200 PUT chrome:9012 54.235.166.168
594 http://petstore.swagger.io:443 HTTP/1.1 HTTP/1.1 200 CONNECT chrome:9012 54.235.166.168
574 https://petstore.swagger.io/v2/pet/66778 HTTP/2 HTTP/2 200 GET chrome:9012 54.235.166.168
573 http://petstore.swagger.io:443 HTTP/1.1 HTTP/1.1 200 CONNECT chrome:9012 54.235.166.168
549 https://petstore.swagger.io/v2/pet HTTP/2 HTTP/2 200 POST chrome:9012 54.237.143.117
548 http://petstore.swagger.io:443 HTTP/1.1 HTTP/1.1 200 CONNECT chrome:9012 54.237.143.117
505 http://petstore.swagger.io:443 HTTP/1.1 HTTP/1.1 200 CONNECT chrome.exe:9012 54.235.166.168
Overview
Inspectors
Rules
Request
https://petstore.swagger.io/...
Headers (20) Params (0) Cookies (8) Raw
Text JSON HEX MessagePack Form-Data XML JavaScript
"id": 66778,
"category": {
"id": 0,
"name": "dog"
},
"name": "Luna",
"photoUrls": [
"https://www.diamondpet.com/wp-content/uploads/2023/07/brown-chihuahua-standing-in-grass-071723.jpg",
"string"
],
"tags": [
"id": 0,
"name": "string"
],
"status": "available"
Response
Headers (6) Cookies (0) Raw Preview Body

DELETE

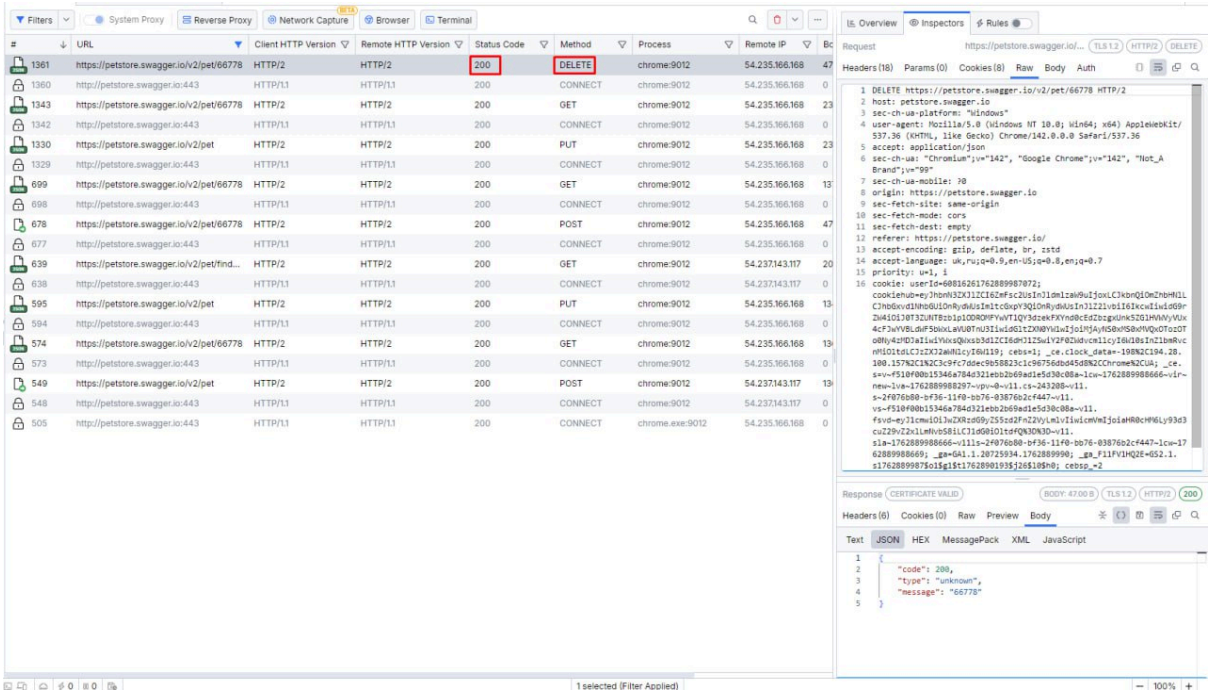
Filters
System Proxy
Reverse Proxy
Network Capture
Browser
Terminal
URL Client HTTP Version Remote HTTP Version Status Code Method Process Remote IP
1361 https://petstore.swagger.io/v2/pet/66778 HTTP/2 HTTP/2 200 DELETE chrome:9012 54.235.166.168
1360 http://petstore.swagger.io:443 HTTP/1.1 HTTP/1.1 200 CONNECT chrome:9012 54.235.166.168
1343 https://petstore.swagger.io/v2/pet/66778 HTTP/2 HTTP/2 200 GET chrome:9012 54.235.166.168
1342 http://petstore.swagger.io:443 HTTP/1.1 HTTP/1.1 200 CONNECT chrome:9012 54.235.166.168
1330 https://petstore.swagger.io/v2/pet HTTP/2 HTTP/2 200 PUT chrome:9012 54.235.166.168
1329 http://petstore.swagger.io:443 HTTP/1.1 HTTP/1.1 200 CONNECT chrome:9012 54.235.166.168
699 https://petstore.swagger.io/v2/pet/66778 HTTP/2 HTTP/2 200 GET chrome:9012 54.235.166.168
698 http://petstore.swagger.io:443 HTTP/1.1 HTTP/1.1 200 CONNECT chrome:9012 54.235.166.168
678 https://petstore.swagger.io/v2/pet/66778 HTTP/2 HTTP/2 200 POST chrome:9012 54.235.166.168
677 http://petstore.swagger.io:443 HTTP/1.1 HTTP/1.1 200 CONNECT chrome:9012 54.235.166.168
639 https://petstore.swagger.io/v2/pet/find... HTTP/2 HTTP/2 200 GET chrome:9012 54.237.143.117
638 http://petstore.swagger.io:443 HTTP/1.1 HTTP/1.1 200 CONNECT chrome:9012 54.237.143.117
595 https://petstore.swagger.io/v2/pet HTTP/2 HTTP/2 200 PUT chrome:9012 54.235.166.168
594 http://petstore.swagger.io:443 HTTP/1.1 HTTP/1.1 200 CONNECT chrome:9012 54.235.166.168
574 https://petstore.swagger.io/v2/pet/66778 HTTP/2 HTTP/2 200 GET chrome:9012 54.235.166.168
573 http://petstore.swagger.io:443 HTTP/1.1 HTTP/1.1 200 CONNECT chrome:9012 54.235.166.168
549 https://petstore.swagger.io/v2/pet HTTP/2 HTTP/2 200 POST chrome:9012 54.237.143.117
548 http://petstore.swagger.io:443 HTTP/1.1 HTTP/1.1 200 CONNECT chrome:9012 54.237.143.117
505 http://petstore.swagger.io:443 HTTP/1.1 HTTP/1.1 200 CONNECT chrome.exe:9012 54.235.166.168
Overview
Inspectors
Rules
Request
https://petstore.swagger.io/...
Headers (18) Params (0) Cookies (8) Raw Body Auth
DELETE https://petstore.swagger.io/v2/pet/66778 HTTP/2
host: petstore.swagger.io
sec-ch-ua-platform: "Windows"
user-agent: Mozilla/5.0 (Windows NT 10.0; Win64; x64) AppleWebKit/537.36 (KHTML, like Gecko) Chrome/142.0.0.0 Safari/537.36
accept: application/json
sec-ch-ua: "Chromium";v="142", "Google Chrome";v="142", "Not_A Brand";v="99"
sec-ch-ua-mobile: ?0
origin: https://petstore.swagger.io
sec-fetch-site: same-origin
sec-fetch-mode: cors
sec-fetch-dest: empty
referer: https://petstore.swagger.io/
accept-encoding: gzip, deflate, br, zstd
accept-language: uk,ru;q=0.9,en-US;q=0.8,en;q=0.7
priority: u=1, i
cookie: userId=608162617628899807 2;
Response
Headers (6) Cookies (0) Raw Preview Body
Text JSON HEX MessagePack XML JavaScript
"code": 200,
"type": "unknown",
"message": "66778"

GET

Try to find deleted pet.

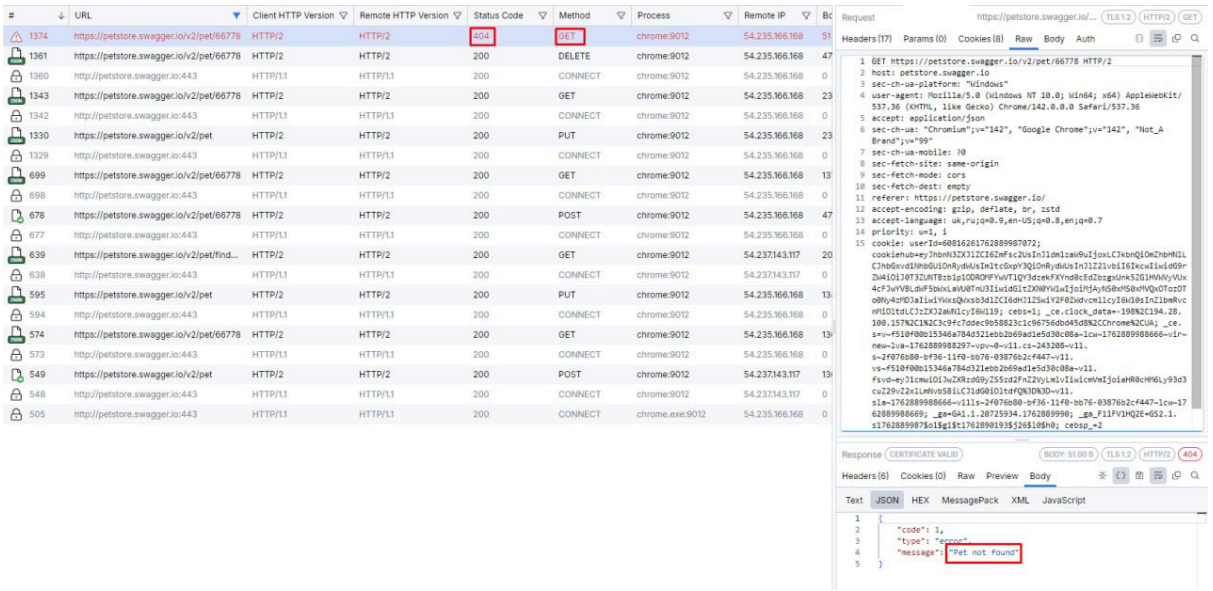

USERS

POST

Add a new user.

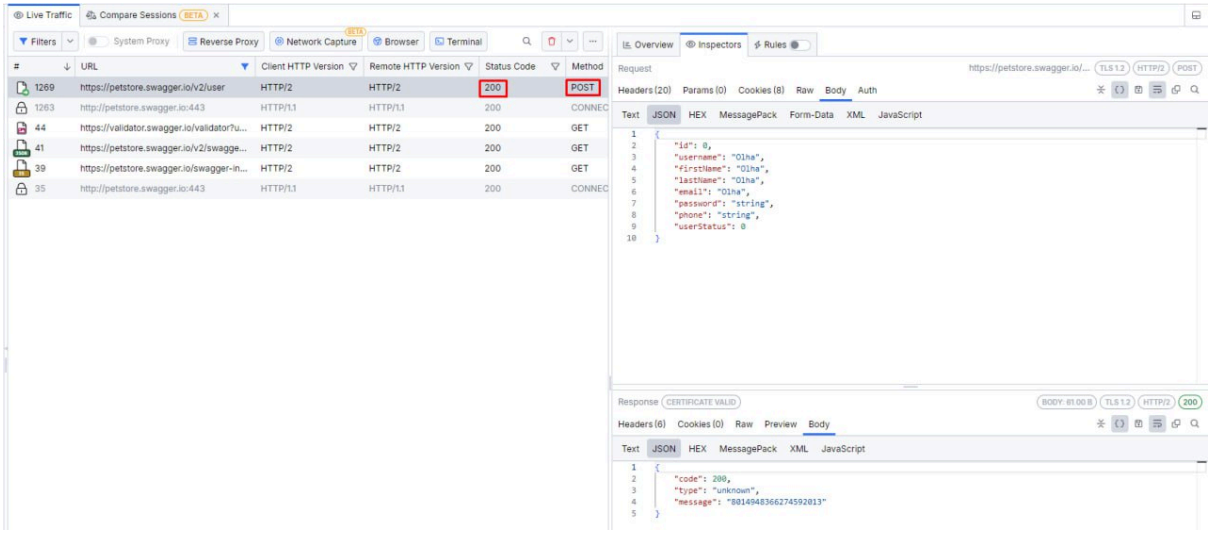

GET

Log in using parameters.

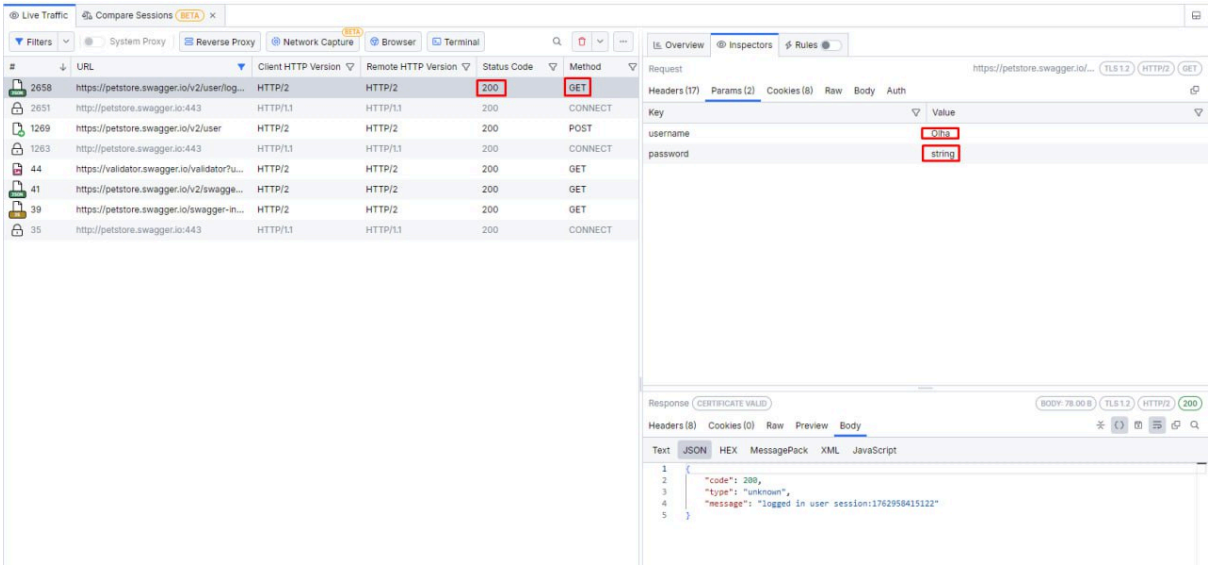

GET

Try to log in with an invalid password — **expected 404, got 200.**

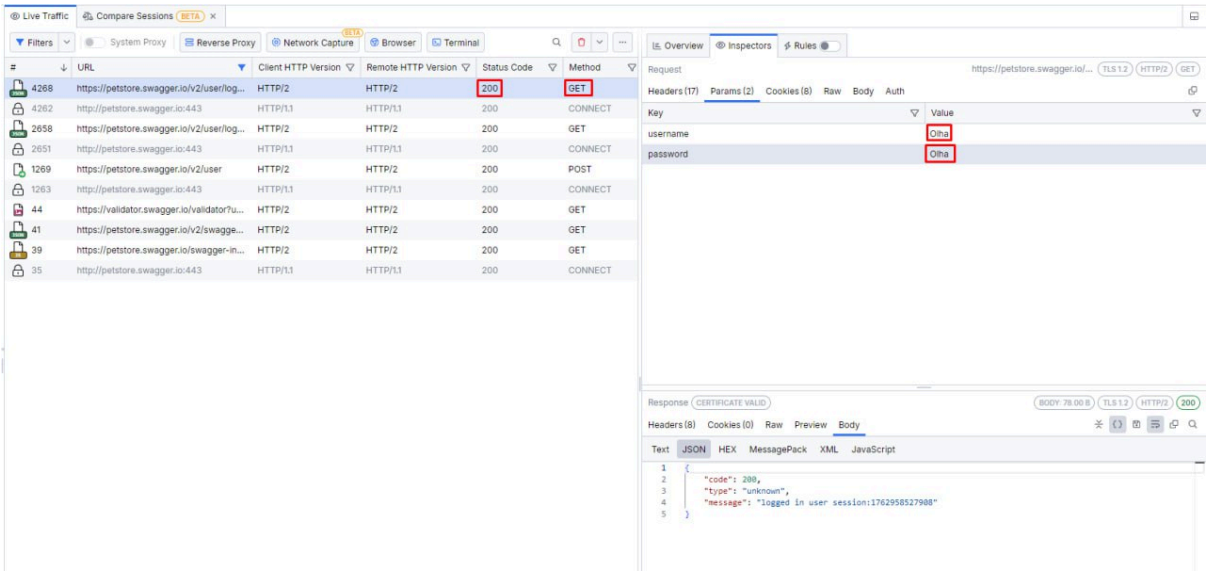

GET

Try to get a user with an invalid name,**expected 200,got 200.**

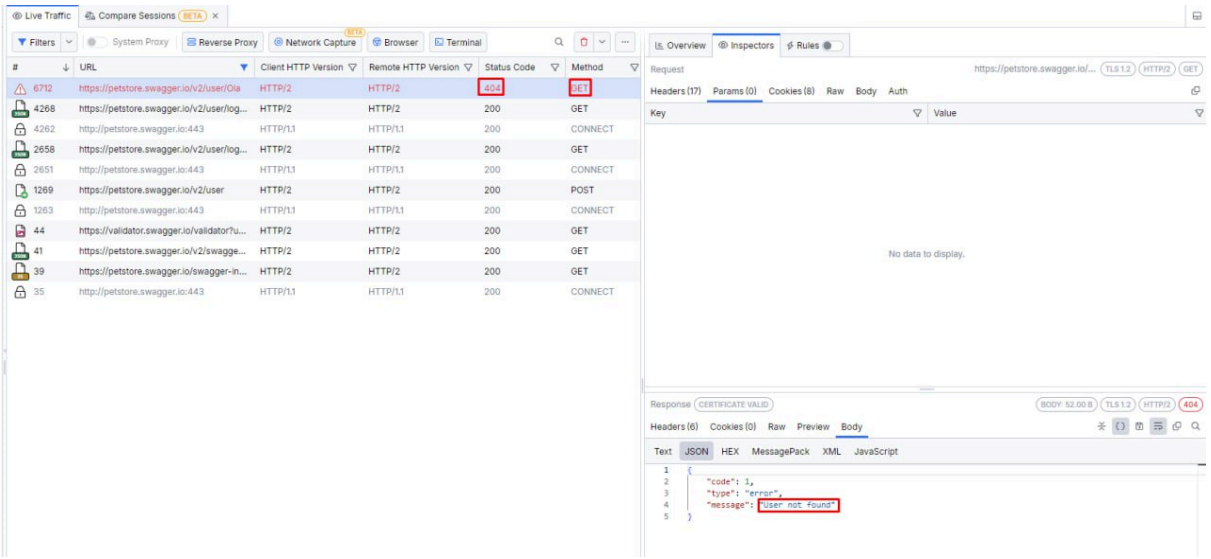

PUT

Update a user.

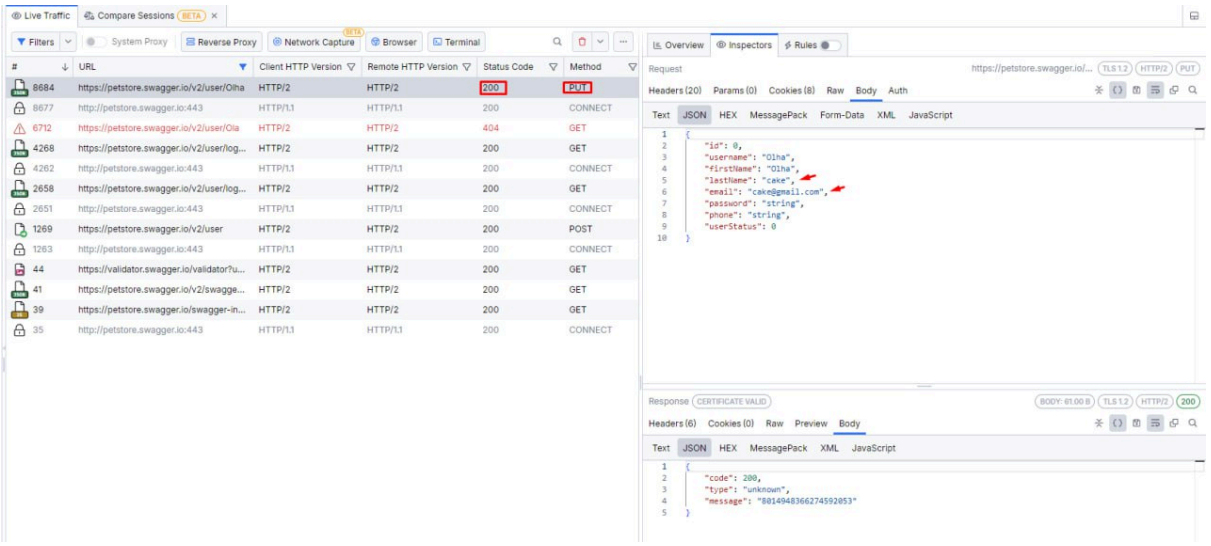

DELETE

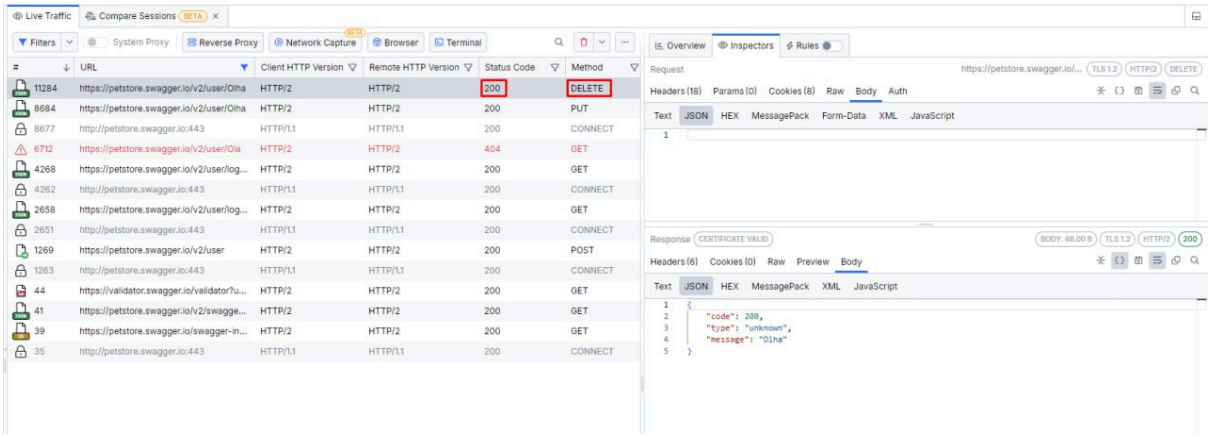

GET
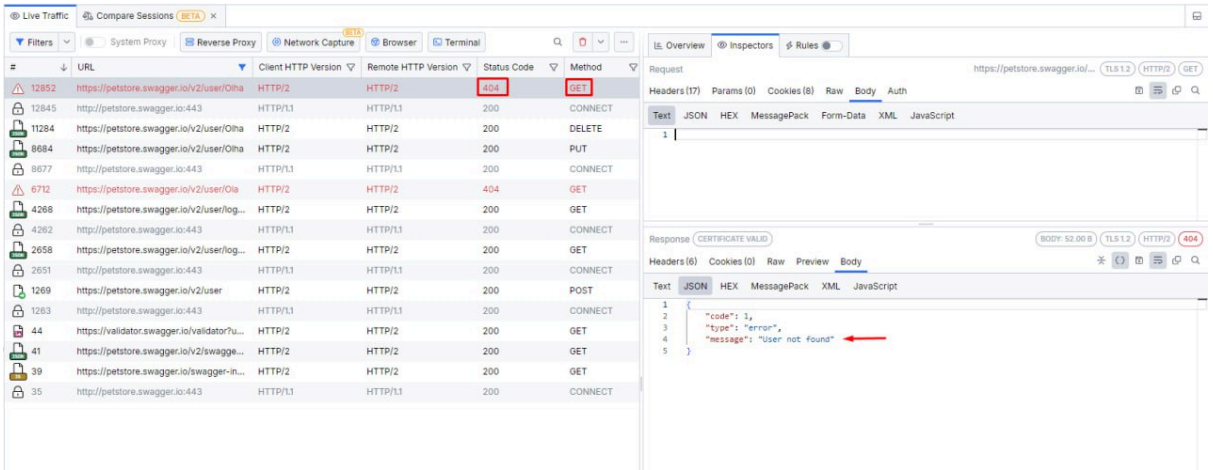
Try to get deleted user,**expected 400 ,got 400.**