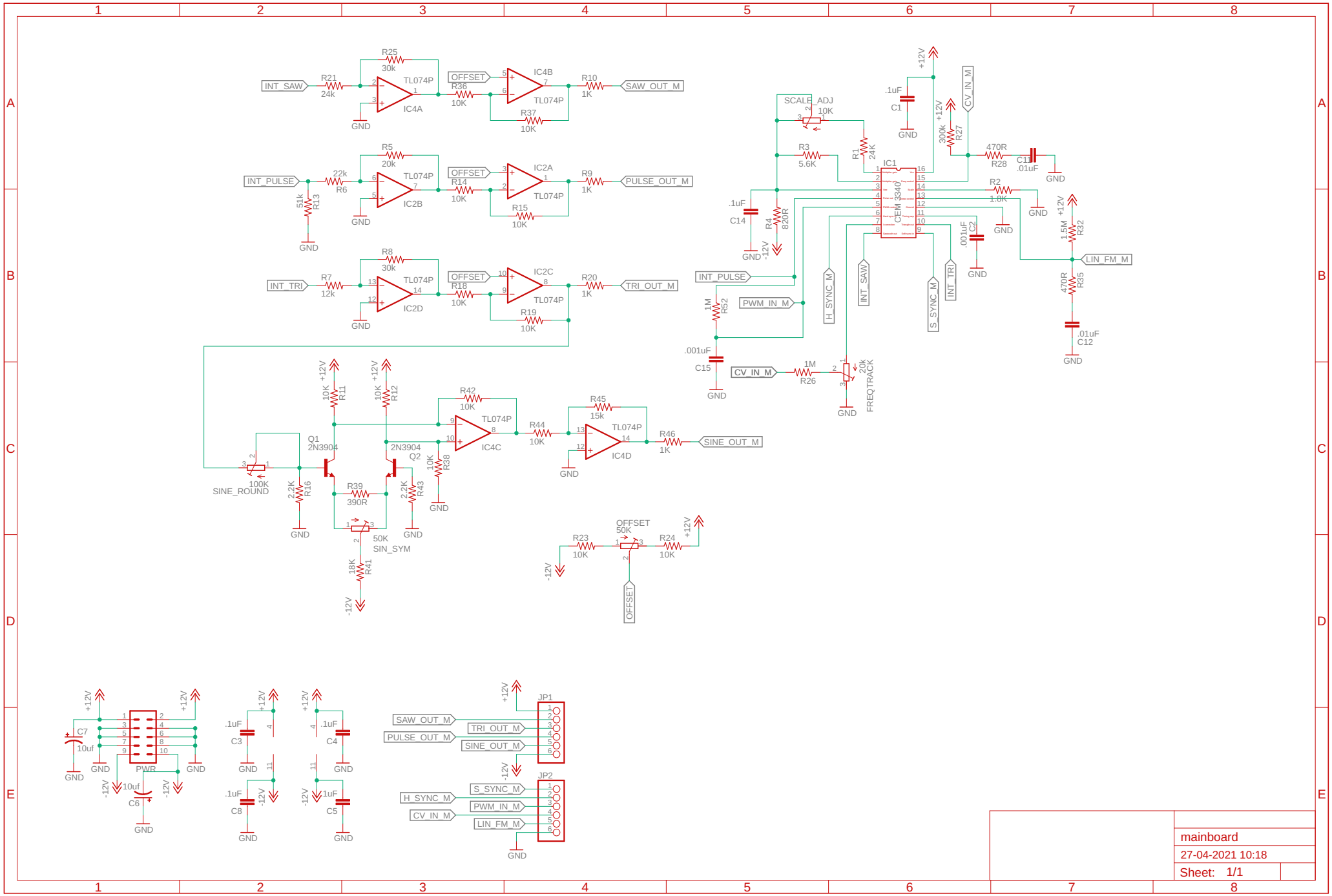
INT_SAW
R21
24k
R25
30k
TL074P
IC4A
OFFSET
R36
10K
IC4B
TL074P
R37
10K
R10
1K
SAW_OUT_M
INT_PULSE
22k
R6
51k
R13
R5
20k
IC2B
R14
10K
IC2A
R15
10K
R9
1K
PULSE_OUT_M
INT_TRI
R7
12k
R8
30k
IC2D
R18
10K
IC2C
R19
10K
R20
1K
TRI_OUT_M
GND
SCALE_ADJ
10K
R3
5.6K
R1
24K
.1uF
C1
+12V
CV_IN_M
300k
R27
470R
R28
C11
.01uF
IC1
CEM 3340
R2
1.8K
.1uF
C14
R4
820R
-12V
.001uF
C2
1.5M
R32
LIN_FM_M
470R
R35
.01uF
C12
PWM_IN_M
H_SYNC_M
INT_SAW
S_SYNC_M
INT_TRI
1M
R52
.001uF
C15
CV_IN_M
1M
R26
20k
FREQTRACK
10K
R11
10K
R12
R42
10K
TL074P
IC4C
R44
10K
R45
15k
TL074P
IC4D
R46
1K
SINE_OUT_M
Q1
2N3904
2N3904
Q2
100K
SINE_ROUND
2.2K
R16
R39
390R
10K
R38
2.2K
R43
50K
SIN_SYM
18K
R41
OFFSET
50K
R23
10K
R24
10K
OFFSET
C7
10uf
PWR
C6
10uf
.1uF
C3
C4
C8
C5
JP1
SAW_OUT_M
TRI_OUT_M
PULSE_OUT_M
SINE_OUT_M
JP2
S_SYNC_M
H_SYNC_M
PWM_IN_M
CV_IN_M
LIN_FM_M
mainboard
27-04-2021 10:18
Sheet: 1/1