God Leads the
HUMBLE

Copyright © 2019, 2026 by Tanya Washington
All rights reserved.

This revised edition published in 2026.

No part of this book may be reproduced, distributed, or transmitted in any form or by any means, including photocopying, recording, or other electronic or mechanical methods, without the prior written permission of the author, except in the case of brief quotations used in reviews or as otherwise permitted by copyright law.

Revised Edition, 2026
Printed in the United States of America

ISBN: 978-0-359-73895-3

This book belongs to:

_____

It was a beautiful, sunny day when Sophie went with her parents to visit her aunt and uncle.
During their visit, Sophie received two backpacks filled with toys. She could hardly believe it! Her eyes sparkled with excitement.

Her Auntie smiled warmly and said,
“Sophie, you are a very special cub. God made you one-of-a-kind!”

Auntie was happy to bless Sophie with the gifts, and Sophie felt very important as she hugged the backpacks close.

On the way home, Sophie could hardly sit still.
She could not wait to show her friends and tell them,

“I am ONE-OF-A-KIND!”

Once the family arrived home, Sophie grabbed the two backpacks and hurried into the forest to find Timmy, Ian, and Bleu.

After searching for a while, she finally spotted her friends playing near the trees.
Sophie ran up to them and pranced in a circle, smiling from ear to ear.

“Do you notice anything different about me?” she asked proudly.
Timmy looked at her and said, “Well… you’re carrying two backpacks!”

Sophie lifted her head high and said,
“That’s because I am special. My Auntie told me I am one-of-a-kind!”
She patted the backpacks and added,
“I got all these toys because I am so special.”

Timmy, Ian, and Bleu looked at each other, wondering what Sophie meant.

Timmy’s eyes lit up.
“Can we play with them?” he asked.

Sophie quickly hugged the backpacks close and shook her head.

“Nooo,” she said.
“These are my toys. My Auntie gave them to me because I am special… one-of-a-kind.”

Ian tilted his head.
“But we can still play together, right?”

Sophie lifted her chin and replied,
“These toys are for special animals.
They’re not for everyone.”

Timmy, Ian, and Bleu looked at each other quietly.
Something about Sophie’s words did not feel very kind.

While they were talking, Ms. Rose walked up and asked,
“What are you all doing over here?”

Sophie quickly stood up and said excitedly,
“Ms. Rose! I went to visit my aunt and uncle, and I found out something very important!”

Ms. Rose smiled.
“Oh really? What did you find out?”

Sophie lifted her head proudly and said,
“I found out that I am special… ONE-OF-A-KIND!”

She pointed to her friends and added, “They’re just ordinary, but not me. My Auntie told me I’m different.”

Then Sophie showed Ms. Rose the two backpacks filled with toys.

“See? I got all of these because I’m special.
Only special ones get to play with these toys.”

Ms. Rose looked at Sophie, then at the others,

Ms. Rose smiled kindly as she listened to Sophie.

Then she looked at everyone and said softly,
“Why don’t we all sit down for a moment? I would like to tell you a story.”

The friends gathered around Ms. Rose and sat quietly on the grass.

Ms. Rose folded her hands and began,

“This is a story about a beautiful angel
who once believed he was very special, too…”

Sophie hugged her backpacks and listened,
curious to hear what Ms. Rose would say next.

Ms. Rose turned the page in her book and began to read.

“In the very beginning, before people were ever made,
God created angels.”

The friends listened quietly as she continued.

“One of the angels was very beautiful.
He sparkled like shining jewels
and was filled with wisdom.”

Ms. Rose looked at Sophie for a moment, then read on.

“His name was Lucifer,
which means morning star.”

Sophie hugged her backpacks a little tighter
as she listened to the story.

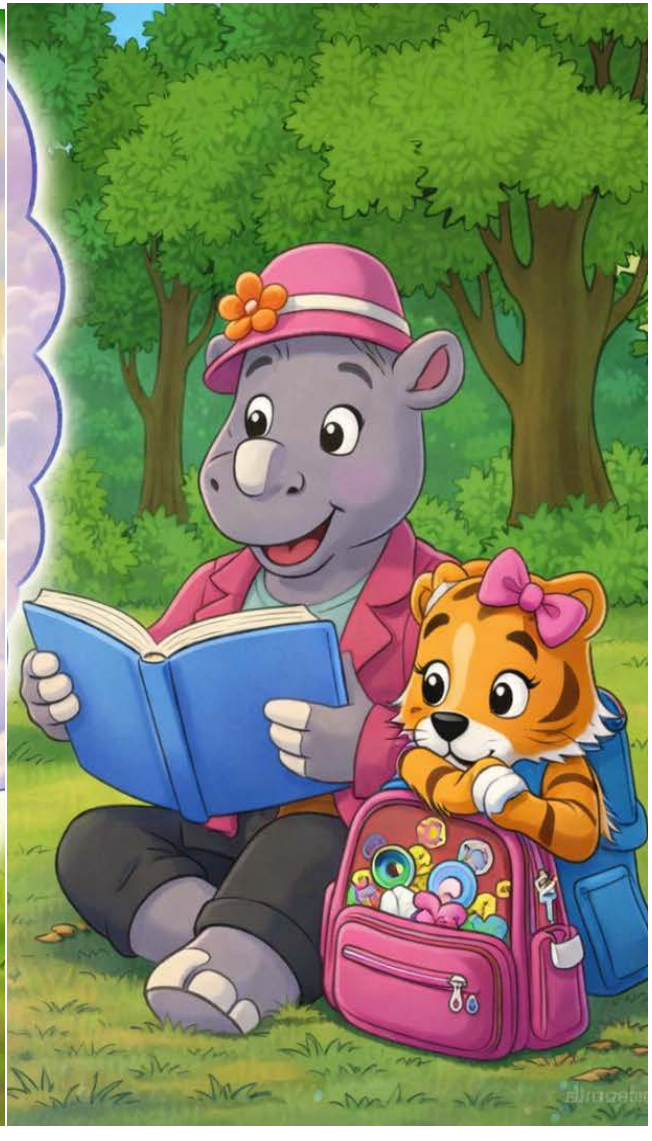

Ms. Rose turned another page and continued reading.

“The Bible tells us that Lucifer was a very important angel.
God made him beautiful and gave him a special job to do.”

The friends listened quietly.
“At first, Lucifer was good in all his ways.
He did what God asked, and everything was right.”

Ms. Rose’s voice became more serious.

“But after a while, Lucifer began to think too much about himself.
He started to believe he was more important than everyone else.”

Sophie looked up as Ms. Rose read the next words.

“He even thought he was greater than God.”

Ms. Rose gently closed the book part way and said,
“Lucifer’s heart became full of pride,
and some of the other angels chose to follow him.”

Ms. Rose closed the book softly and looked at the children.

“So you see, children, pride is not good.
When Lucifer let pride grow in his heart, it changed him.”

The friends listened very carefully.

“Heaven is a place full of love, goodness, and truth.
Pride does not belong there.”

Ms. Rose continued,

“So Lucifer could not stay in Heaven anymore,
and the angels who chose to follow him had to leave too.”

She turned another page and said gently,

“After that, Lucifer was called Satan.
He chose to go against God and tries to lead others the wrong way.”

Sophie looked down at her backpacks and thought quietly about what Ms. Rose said.

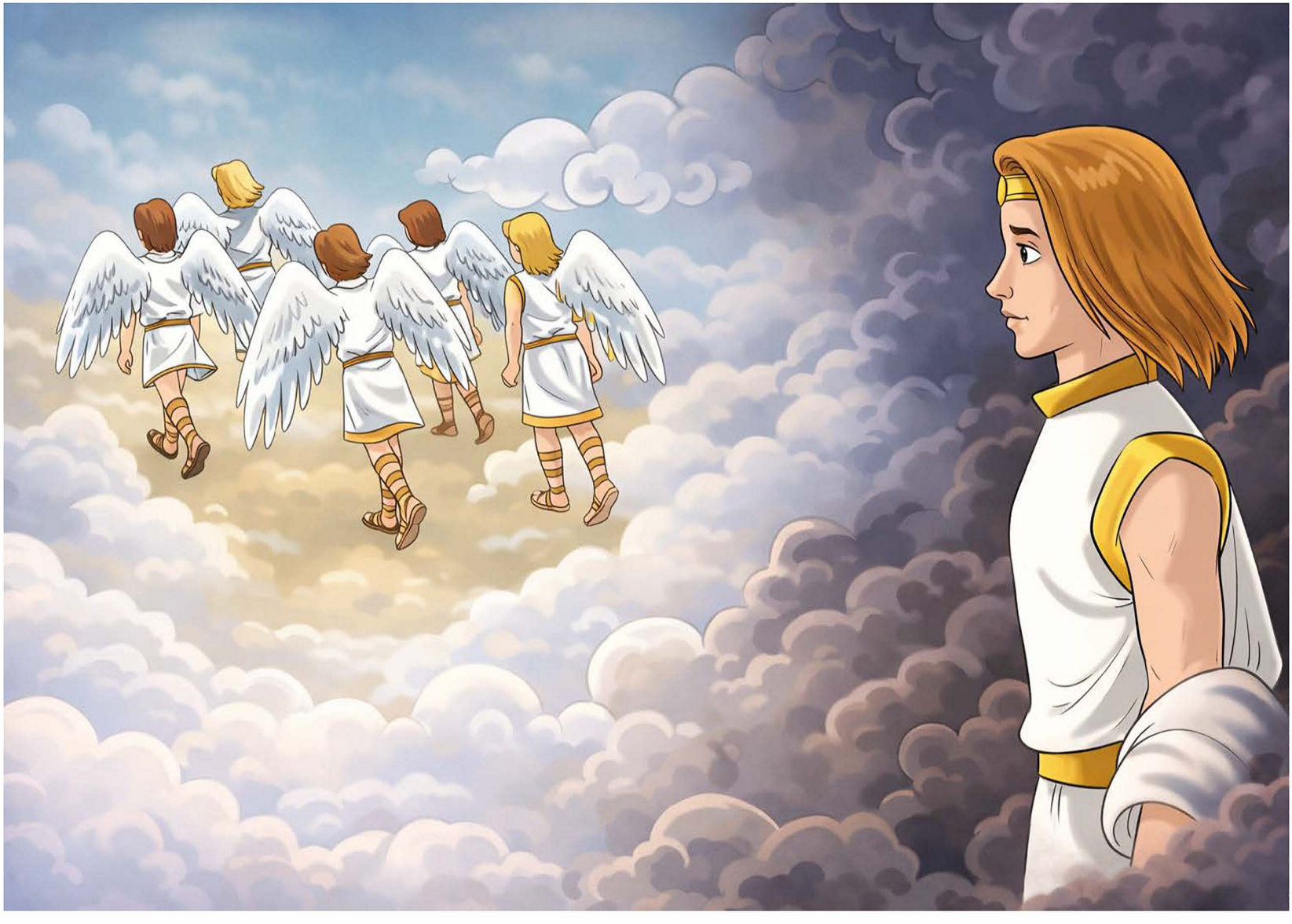

Ms. Rose looked at the children kindly and said,

“When we let pride grow in our hearts,
we start thinking only about ourselves.”

She continued gently,

“We forget about others.
We don’t want to share, and we may even start to think
we are better than everyone else.”

Sophie slowly looked down at her backpacks.

Ms. Rose smiled warmly and said,
“But here is the truth…

God made each one of us special.
Every single one of us is unique.
Every single one of us is one-of-a-kind.”

She looked at Timmy, Ian, Bleu, and Sophie.
“And when we stay humble, God can lead our hearts the right

As Ms. Rose spoke, Sophie became very quiet.

She began to imagine the story in her mind.
She pictured herself standing among the angels,
listening to God and living in a beautiful place full of light.

Then she imagined what it would feel like to choose pride and have to leave because of it.

Sophie looked down at her backpacks.

She thought about the way she had been acting toward her friends.

She remembered saying she was better than they were.

Her ears drooped a little, and her heart began to feel different.

Something inside her knew she had not been acting the right way.

Ms. Rose closed the book gently and said,

“God does not love one person more than another.
He loves every one of us the same.”

She smiled at the friends sitting in the grass.

“God is happy when we are humble and kind.
He loves it when we think about others and not only about ourselves.”

Sophie listened very carefully.

Ms. Rose continued,
“We do not want to follow the bad example of the angel who chose pride.”

She pointed to the book and said, “We want to follow Jesus’ example.”

Her voice became soft and warm.

“Jesus was humble. He cared about others and always showed

Ms. Rose continued reading,
“Jesus went around doing good everywhere He went.
He helped people who were hurting.
He healed those who were sick, and He cared for people who could not walk, see, or hear.”

The friends listened closely.

“But Jesus did even more than that,” Ms. Rose said softly.

“He loved us so much that He gave His life for us.
He died on the cross so we could be forgiven
and be close to God forever.”

Ms. Rose looked at the children with a warm smile.

“Jesus shows us how to love, how to share, and how to care about others.”

She closed the book gently.

“He is the One we should follow.”

After listening to Ms. Rose,
Sophie felt something change in her heart.

She knew she had been acting prideful.
She had not been acting like Jesus.
She had been thinking only about herself.

Sophie looked at her friends and said softly,

“I’m sorry.” She bowed her head and whispered a prayer.
“God, please forgive me for being prideful. Help me to be humble and kind.”

Then she looked at Timmy, Ian, and Bleu.

“I’m sorry for not sharing. Will you forgive me?”
Sophie slipped the backpacks off her shoulders, opened them up, and began taking out the toys.

She smiled and said,
“Let’s all play together.”

Sophie and her friends walked through the forest and shared some of the toys with others.

The animals were so happy and excited to receive them.

Sophie felt a warm joy in her heart.

She knew sharing was the right thing to do, because that is what her friend Jesus would do.

She remembered what Ms. Rose had taught her —

God helps and guides those who choose to be humble.

From that day on, Sophie understood that being one-of-a-kind does not mean being better than others.

It means loving, sharing, and caring for everyone God made.

And Sophie believed with all her heart that God truly does lead the humble.

About the Author

Tanya Washington is the creator of The Kingdom Kids series. She writes heartwarming stories that blend adventure, friendship, and biblical truth to help children grow strong in their faith from an early age.

Through the Kingdom Kids books, Tanya hopes to encourage children to love God, care for others, and follow the example of Jesus in their everyday lives.

When she is not writing, Tanya enjoys encouraging families to stay rooted in God's Word and grow together in faith.

Author Contact Information:
stayintheword1@gmail.com