NUMERIZE GAME

Group Member :
洪家雄 (HTML, CSS, JavaScript)
01057058
許智豪 (HTML, CSS, PPT Design)
01057060

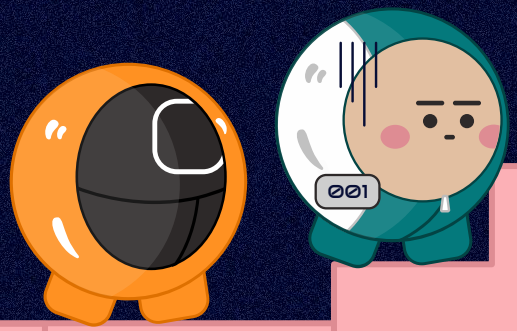

What We Use

001

HTML

002

CSS

003

JavaScript

004

Local Storage

THE PLAYERS

HTML

We use HTML to make the basic website

We use the CSS to make the animation and the design of the webpage

CSS

Java Script

JavaScript is used for making all the button and animation works

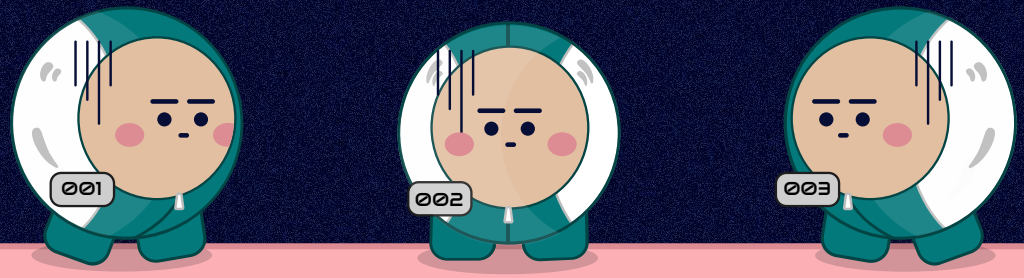

GAME RULES

Objective

You need to arrange the number on the left side of the page into the box, and choose the correct operator by clicking the white button, so that the result of the number must be equal to the display number.

- You can only drag and drop 1 number on each box
- When you think that you are done you can press the equal(=) button.
- You don't have to fill all the empty boxes.

01

MainPage__

Numerize

PRACTICE

CHALLENGE

02
Loading Page

03
Select the level

SELECT LEVEL

1 2 3 4 5

PRACTICE

CHALLENGE

BACK TO MENU

04
Practice Page

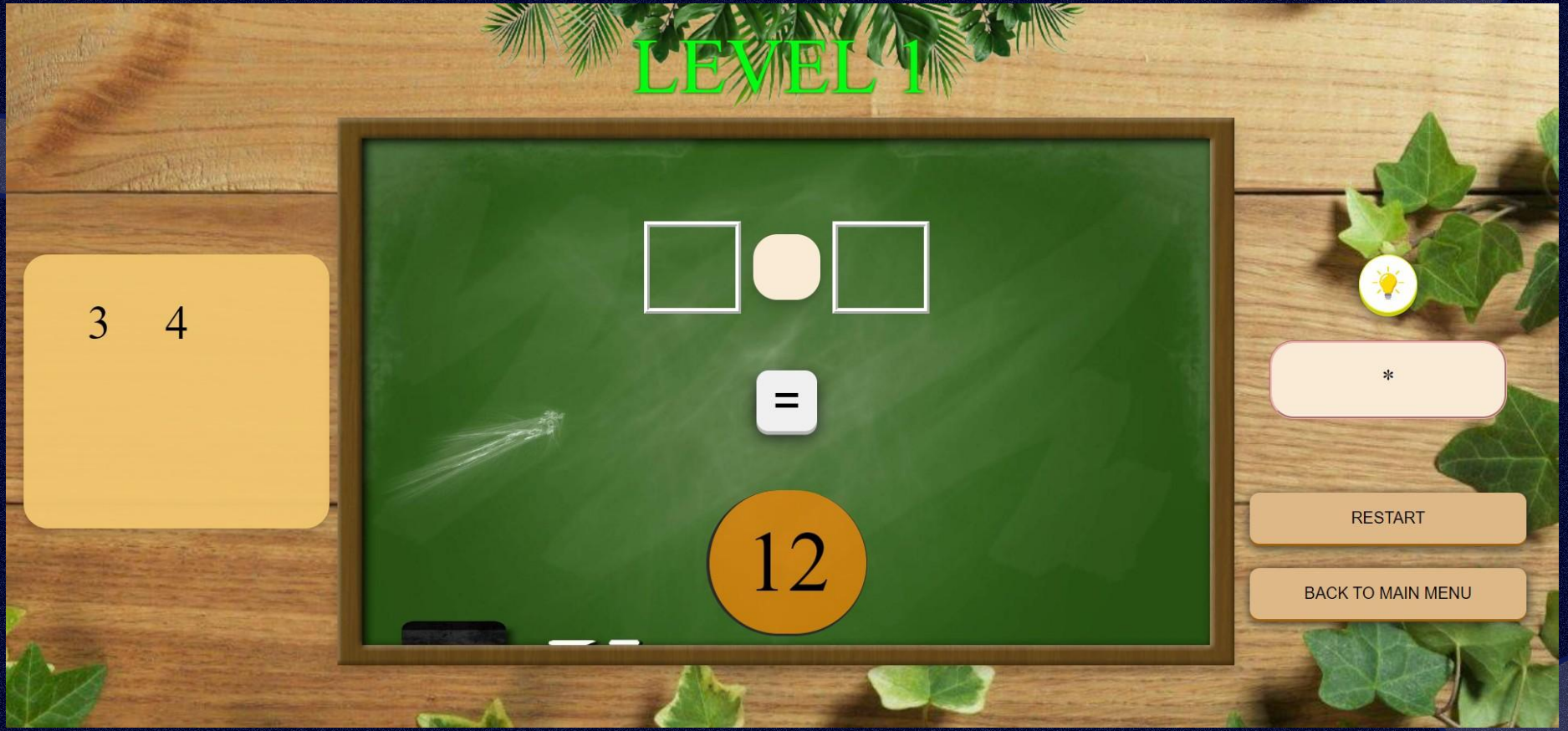
LEVEL 1
3 4
=
12
*
RESTART
BACK TO MAIN MENU

05

Challege Page

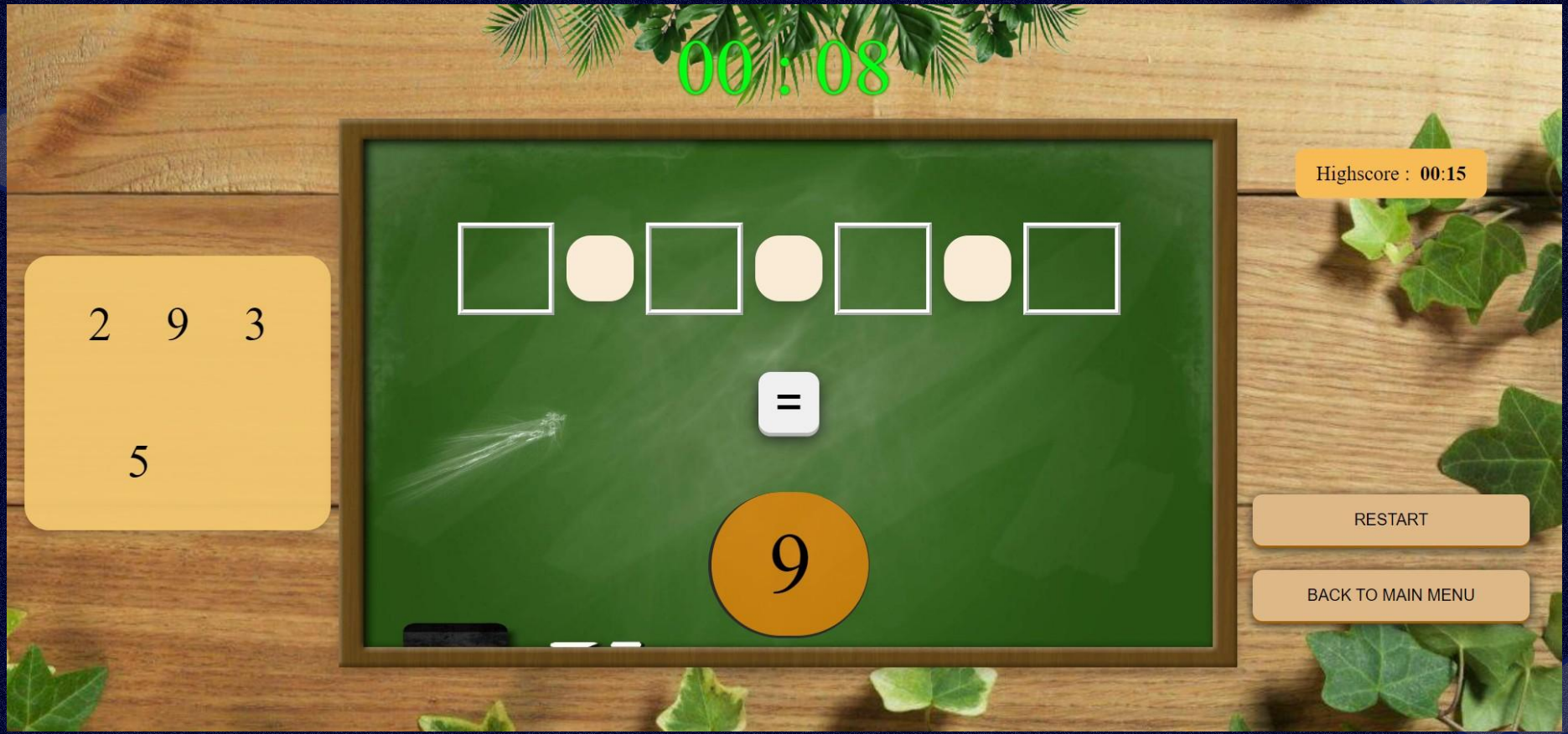
00 : 08
2 9 3
5
=
9
Highscore : 00:15
RESTART
BACK TO MAIN MENU

DEMO Time

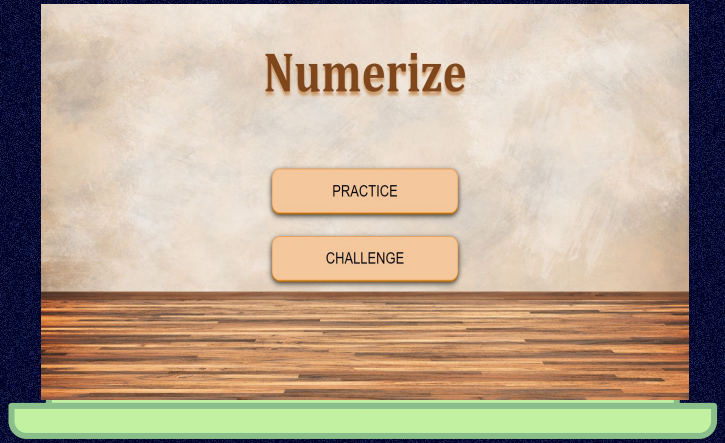

Now That the presentation has finished we Demo the game to you guys.

ORDER OF GAMES

START

01

WALK AND STOP

Despite being red, Mars is actually a cold place

02

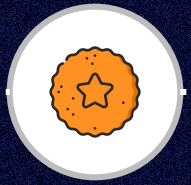

COOKIE GAME

Venus is the second planet from the Sun

03

PULL THE ROPE

Jupiter is the biggest planet of them all

ORDER OF GAMES

U WIN

GAME OVER

04

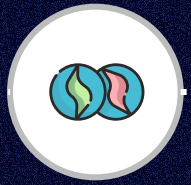

GAMES OF MARBLES

Despite being red, Mars is actually a cold place

05

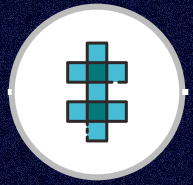

CRISTAL WALKWAY

Venus is the second planet from the Sun

06

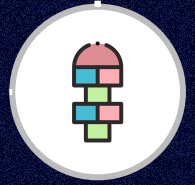

CALAMARI GAME

Jupiter is the biggest planet of them all

Thank You!