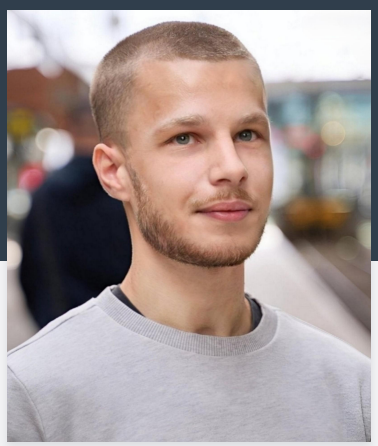

ALEXANDER KALLIN

Frontend Developer

alexanderkallin.com | akallin94@gmail.com | Malmö, Sweden

PROFILE:

Specialized in React and modern web applications, with experience from real-world client projects. Combines strong attention to detail with a structured approach to developing maintainable code and user-friendly interfaces.

SKILLS:

- React
- TypeScript
- JavaScript
- HTML
- CSS / SASS
- Git
- Node.js
- Laravel

LANGUAGES:

- Swedish (native)
- English (fluent)

REFERENCES:

Available upon request.

WORK EXPERIENCE – DEVELOPMENT:

On A Wednesday Afternoon / Malmö / 2025 – Present

Growth agency within the Sjöbergska group, working on real client projects together with designers and developers.

- Developed features in React and Laravel in production
- Implemented UI based on design and technical specifications
- Collaborated in a team using Git and contributed to the codebases
- Worked on projects including matdagboken.se and ourgreencar.se

EDUCATION:

Frontend Developer / Medieinstitutet / 2024 – 2026

Frontend development with a focus on React and TypeScript. Experience in building responsive and accessible user interfaces, API integrations, and version control in agile teams.

Top-performing student with top grades in core courses.

Web Development 1 / Hermods / 2024

Built responsive websites using HTML and CSS, with experience in WordPress and PHP. Solid understanding of web development.

Completed the course with top grade (A).

Network Technology 1 / Hermods / 2024

Configured servers, virtual machines, and simulated networks with user management and access control.

Completed the course with top grade (A).

Programming 1 / Hermods / 2024

Fundamentals of programming in Python and C#.

Completed the course with top grade (A).

OTHER WORK EXPERIENCE:

Sundholmen Personal Assistance / Malmö / 2022 – Present

Decorative Painter / Decor & Co / Malmö / 2021 – 2022