SEASON 6

FRANCE

Forgotten lives of squats and slums

Cold, humidity, insalubrity, lack of access to drinking water, electricity cuts, threats of eviction: every day, hundreds of thousands of people living in shantytowns and squats in France are confronted with unworthy and dangerous living conditions. In light of this alarming situation, SOLIDARITÉS INTERNATIONAL is committed to meeting some of their vital needs: access to water and hygiene. For the 6th season of De Vos Propres Yeux, the NGO asked actor Roschdy Zem to visit some of these precarious housing sites and to give voice to these forgotten populations.

WITH ROSCHDY ZEM

BONUS

UP CLOSE WITH ROSCHDY ZEM

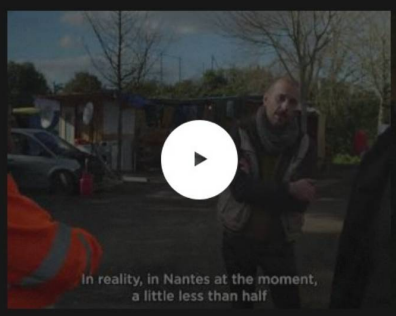

Unworthy conditions

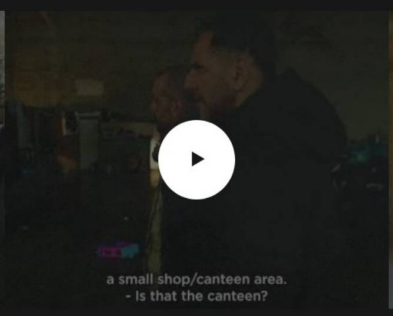

The squat canteen

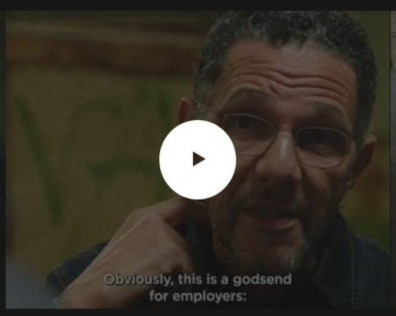

The invisible of the slums

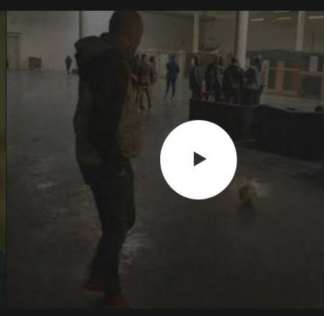

Improvised football with the children

THROUGH THE PHOTOGRAPHER'S EYE

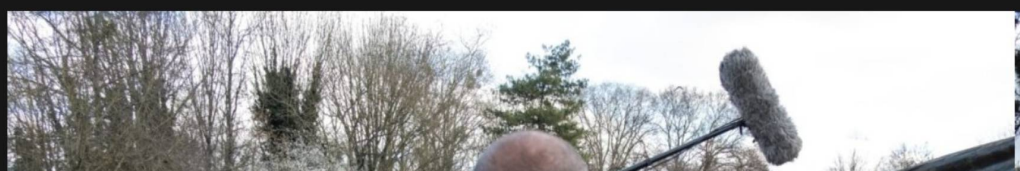

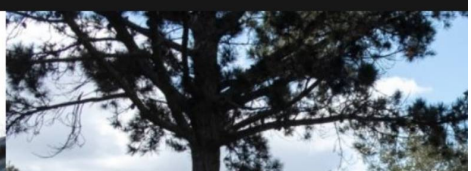

Shooting in Nantes of "Forgotten lives in squats and slums"

solidarités
international

Press Legal notices Contact us

Season 1 to 4: films written and directed by Bertrand Dévé, Thomas Delorme, Damien Gouilly-Frossard & the SOLIDARITÉS INTERNATIONAL team. Produced by YES SIR FILMS – Damien Gouilly-Frossard / François Cusset / Bertrand Dévé, on the original idea of SOLIDARITÉS INTERNATIONAL.
Season 5: film written and directed by Mélanie Zadeh & the SOLIDARITÉS INTERNATIONAL team. Produced by YES SIR FILMS – Damien Gouilly-Frossard, on the original idea of SOLIDARITÉS INTERNATIONAL.
Season 6: film written and directed by Xavier de Lauzanne & the SOLIDARITÉS INTERNATIONAL team. Produced by YES SIR FILMS – Damien Gouilly-Frossard, on the original idea of SOLIDARITÉS INTERNATIONAL.
With the kind participation of Féfé, Donel Jack'sman, Faïza Guène, Baptiste Lorber, Julie Bourges (aka Douze Fevrier) and Roschdy Zem.

Photos Season 1: Constance Decorde, Thomas Gruel, Thomas Delorme, Féfé, Anaïs Henry/SI
Photos Season 2: Adrienne Surprenant, Bertand Dévé, Eugénie Brière, Anaïs Henry/SI
Photos Season 3: IMAGEO, SOLIDARITÉS INTERNATIONAL
Photos Season 4: SOLIDARITÉS INTERNATIONAL
Photos Season 5: SOLIDARITÉS INTERNATIONAL
Photos Season 6: Michaël Bunel