AMEYA GHOGARE

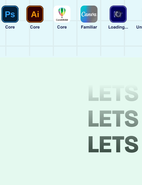
Graphic Designer

Ideas that stop the scroll.

LinkedIn Profile

ghogareameya7@gmail.com

+91 7756062908



About

I'm Ameya, a graphic designer with 1.5 years of experience in social media, packaging and print. I like a clear idea, clean typography and details done right. I'm looking for a full-time role where I can learn from a strong team and keep growing.

Skills

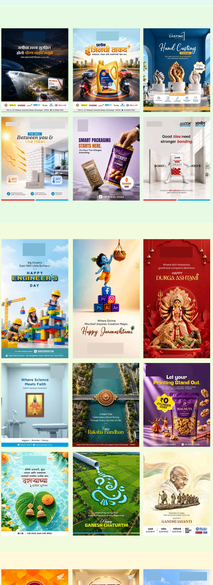
Core · Core · Core · Familiar · Loading... · Unlocking soon

LETS GO
LETS GO
LETS GO

01 Concept Posts

I start with one simple idea and build the post around it. Sometimes if you get it in a second, it's working.

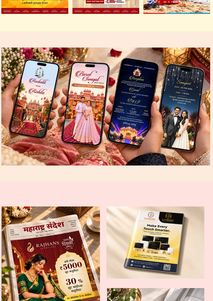
12 pieces



02 Product & B2B

Technical products don't have to look boring. I turn specs into one clear idea you can read in a second.

9 pieces



03 Festival & regional.

Festival posts that say more than "Happy Festival". Each one has a small idea behind it.

8 pieces



04 Offer posts

Offers need to be read fast. I make sure the deal is clear in second and the details last, so people get it in a glance.

5 pieces



05 Wedding Invitations

Digital invites made for phone screens. Each one has a theme for each function, from kanpan to reception.

4 pieces

06 Magazine & Newspaper ads

Newspaper ads have a lot to say in little space. I use focus on a clear headline and a clean layout, so the ad is read, not skipped.

6 pieces



07 Hoardings

Wide designs that have to work from far away. Big visuals, short lines, and one message that people can still find.

3 pieces



08
Packaging

Packs that look good on a shelf and still carry every detail they need.

6 pieces











09
Brochures

Information made easy to follow, with one consistent look from the first page to the last.

2 pieces



10
Carousels

Stories told across slides, with a clear start, a pattern that repeats and an ending that gets a response.

2 pieces

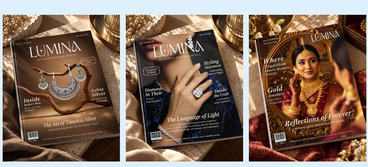




11
Magazine Covers

Editorial covers where the masthead stays the same and the mood changes with each issue.

2 pieces



Let's design something worth scrolling for.

Download Resume

+91 7756962608

ghogareameya7@gmail.com