NORTH BATTLEFORD, SK

RNAV (GNSS) RWY 30

524609N 1081440W VAR 12°E

CYQW

AWOS – **128.12**	RADIO Edmonton – **123.37**	TFC – **122.1** MF		ARCAL 122.1(K)

SAFE ALT 100 NM	WAAS	APCH CRS	MIN ALT ALBRO	LDA
4600	**Ch 80413** W30A	**304°**	**3500**	**5000**

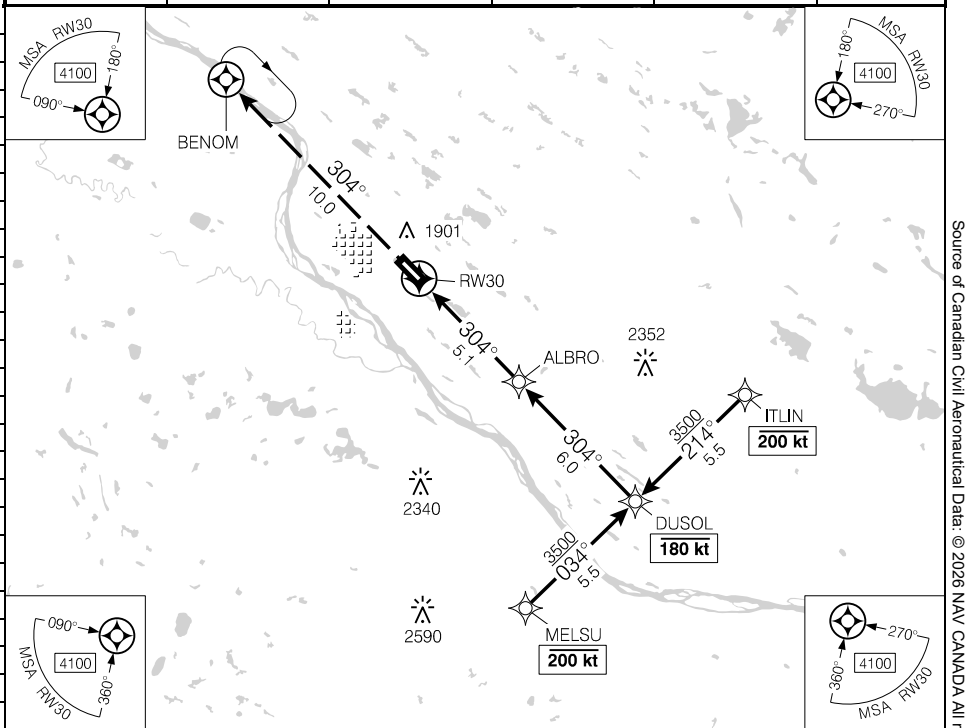

DIST FROM RW30	1.1	2	3	4	**5.1**	6	7	8	9	10	11.1
ALT (3.00° APCH PATH)	2200	2470	2790	3110	**3500**	3750	4070	4390	4700	5020	5390

MISSED APPROACH
Climb to **3600** track **304°**
to BENOM.

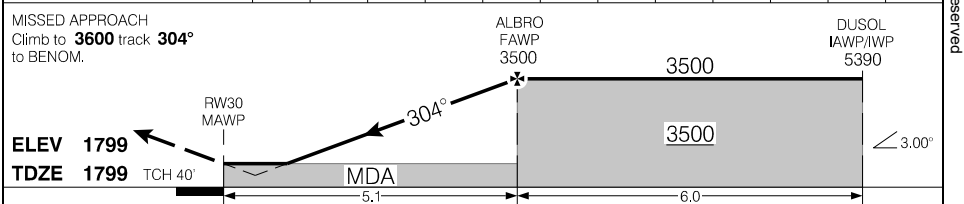

RASS: When using CYXE add **170'**.

Knots	ft/min	Min:Sec
70	370	
90	480	
110	580	
130	690	
150	800	

CATEGORY	A	B	C	D
LPV	**2048**	(250)	1	NOT AUTHORIZED
LNAV	**2200**	(402)	1¼	NOT AUTHORIZED

Source of Canadian Civil Aeronautical Data: © 2026 NAV CANADA All rights reserved

Canada Air Pilot
Effective 0901Z 14 MAY 2026 to 0901Z 9 JUL 2026