SASKATOON/JOHN G. DIEFENBAKER INTL, SK

# RNAV (GNSS) Z RWY 33

521024N 1064159W VAR 11°E

CYXE

| ATIS – **128.4** | CTR Winnipeg – **119.9** | TWR – **118.3**<br>RADIO – **118.3**<br>MF* | GND – **121.9** |
|---|---|---|---|

| SAFE ALT 100 NM | WAAS | APCH CRS | MIN ALT TAMAN | LDA |
|---|---|---|---|---|
| **4500** | **Ch 80296**<br>W33A | **330°** | **3100** | **6200** |

P2 AO 3.1°

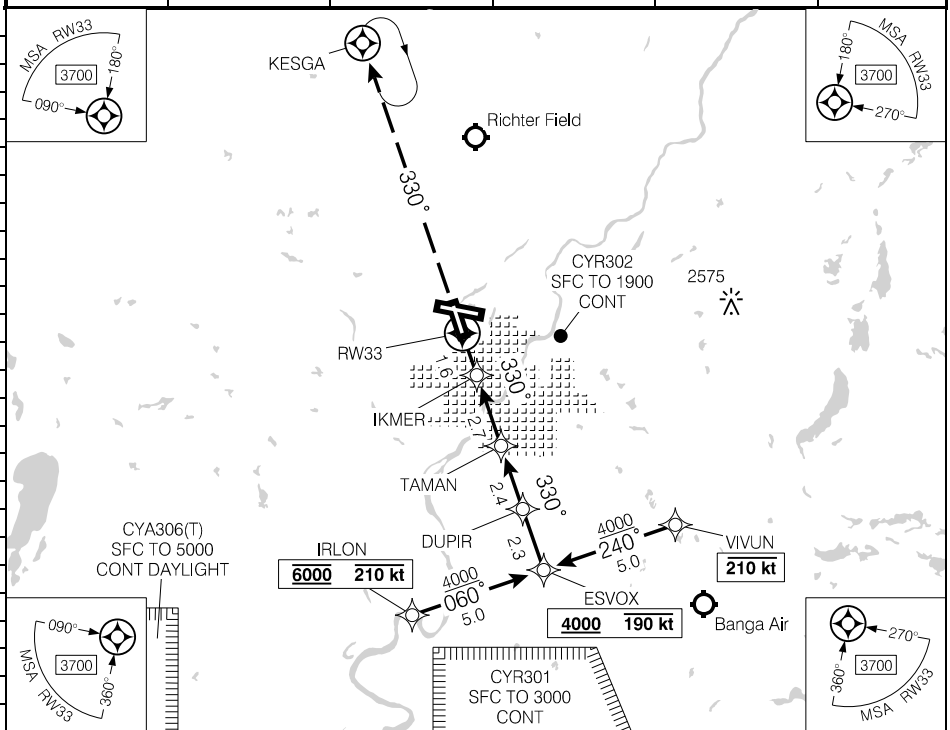


| DIST FROM RW33 | 1.0 | 2 | 3 | 4 | 5 | 6 | **7.0** | 8 | 9 |
|---|---|---|---|---|---|---|---|---|---|
| ALT (3.10° APCH PATH) | 2020 | 2350 | 2680 | 3010 | 3340 | 3660 | **4000** | 4320 | 4650 |

MISSED APPROACH
Climb to **5000** track **330°** to KESGA. As required shuttle climb.

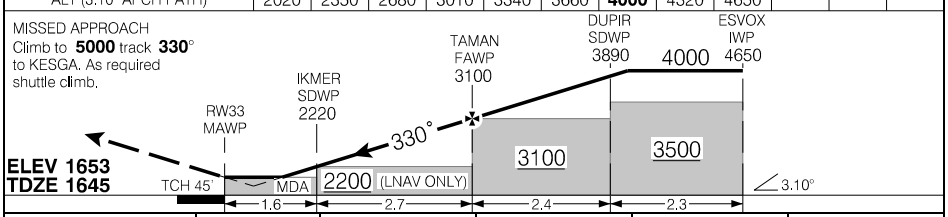


| CATEGORY | A | B | C | D |
|---|---|---|---|---|
| LPV | **1895** | (250) | 1 | |
| LNAV/VNAV (min. -27°C, max. 54°C) | **1933** | (288) | 1 | |
| LNAV | **2020** | (375) | 1¼ | |

| Knots | ft/min | Min:Sec |
|---|---|---|
| 70 | 380 | |
| 90 | 490 | |
| 110 | 600 | |
| 130 | 710 | |
| 150 | 820 | |



Canada Air Pilot
Effective 0901Z 19 MAR 2026 to 0901Z 14 MAY 2026
Source of Canadian Civil Aeronautical Data: © 2026 NAV CANADA All rights reserved