WINNIPEG/ST. ANDREWS, MB

RNAV (GNSS) RWY 13

500323N 0970157W VAR 4°E

CYAV

ATIS – **125.8**	TML Winnipeg – **119.9**	TWR – **118.5** TFC – **118.5** ATF*	GND – **121.8**	ARCAL 118.5(K) P2 AO

SAFE ALT 100 NM	WAAS	APCH	MIN ALT	LDA
3400	**Ch 80769** W13A	CRS **129°**	NOXOX **2100**	**3002**

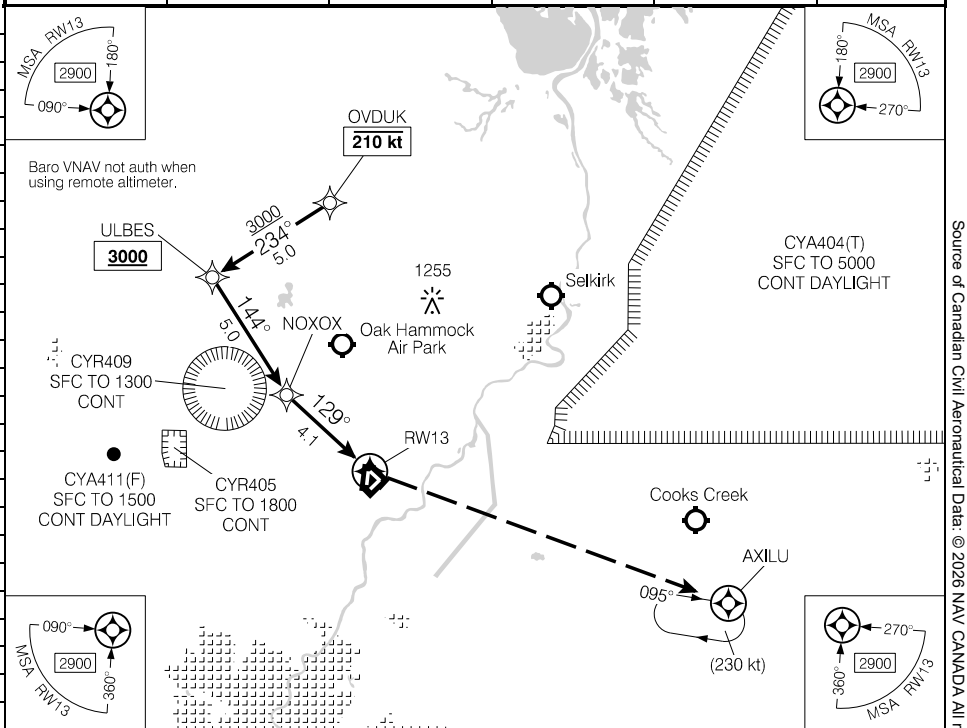

		9.1	8	**6.9**	6	5	4	3	2	1.1		DIST FROM RW13
		3690	3350	**3000**	2720	2400	2080	1760	1440	1160		ALT (3.00° APCH PATH)

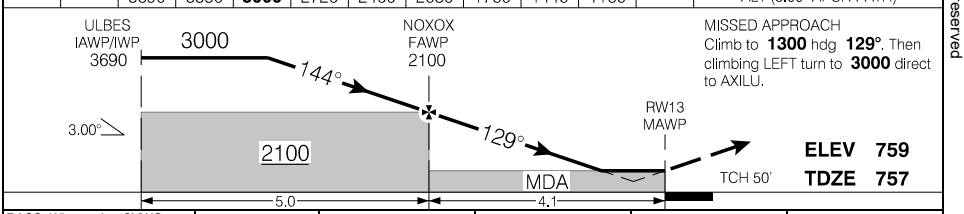

RASS: When using CYWG add **30'**.

Knots	ft/min	Min:Sec
70	370	
90	480	
110	580	
130	690	
150	800	

CATEGORY	A	B	C	D
LPV	**1007**	(250)	1	
LNAV/VNAV (min. -20°C, max. 54°C)	**1216**	(459)	1½	
LNAV	**1160**	(403)	1¼	

RNAV (GNSS) RWY 13

CYAV

EFF 17 APR 25

Canada Air Pilot
Effective 0901Z 14 MAY 2026 to 0901Z 9 JUL 2026

Source of Canadian Civil Aeronautical Data: © 2026 NAV CANADA All rights reserved