PORT HAWKESBURY, NS

RNAV (GNSS) Y RWY 29

453923N 0612206W VAR 19°W

CYPD

AWOS – **128.3**	CTR Moncton – **135.1** RADIO London – **123.37**	UNICOM – **122.8** ATF			ARCAL 122.8(J)
SAFE ALT 100 NM **3000**	WAAS **Ch 80934** W29A	APCH CRS **289°**	MIN ALT PEKMA **2100**	LDA **5000**	

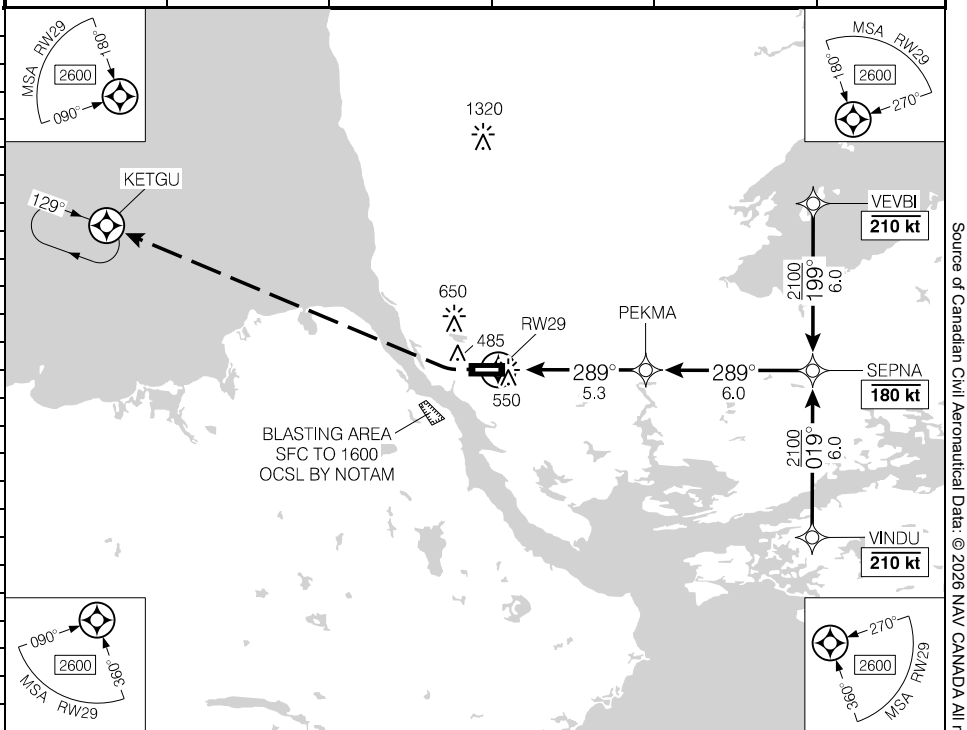

DIST FROM RW29	1.2	2	3	4	**5.3**	6	7	8	9	10	11.3
ALT (3.00° APCH PATH)	800	1050	1370	1690	**2100**	2320	2640	2960	3280	3600	4010

MISSED APPROACH
Do not exceed 185 kts until KETGU.
Climbing RIGHT turn to **2600** direct to KETGU.

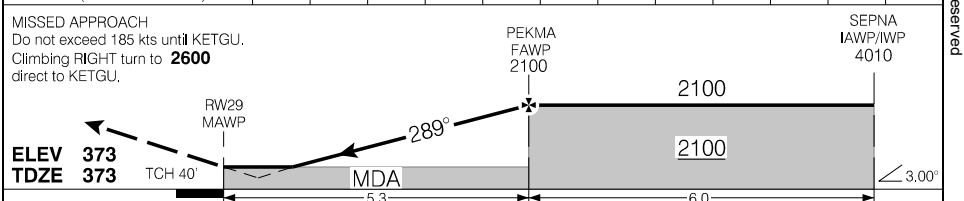

RASS: When using CYQY add **170'**.

Knots	ft/min	Min:Sec
70	370	
90	480	
110	580	
130	690	
150	800	

CATEGORY	A	B	C	D
LPV	**623**	(250)	1	
LNAV/VNAV (min. -21°C, max. 54°C)	**711**	(338)	1¼	
LNAV	**800**	(427)	1¼	

Canada Air Pilot
Effective 0901Z 14 MAY 2026 to 0901Z 9 JUL 2026
Source of Canadian Civil Aeronautical Data: © 2026 NAV CANADA All rights reserved