Trading Bot Performance Report

Generated April 21, 2026 at 10:44 PM

Overview

Closed Trades	**23**	Open	**7**	Pending	**0**
Starting Equity	**$99,549.61**	Current Equity	**$104,777.12**	HWM	**$104,777.12**
Net P&L	**$+5,227.51**	Drawdown	**0.00%**	Period	**2026-03-18 to 2026-04-21**

Key Metrics

Win Rate	**69.6%**	Profit Factor	**2.87**
Closed P&L	**$+5,023.78**	Expectancy	**$+218.46/trade**
Avg Win	**$+482.31**	Avg Loss	**$-384.75**
Largest Win	**$+1465.20**	Largest Loss	**$-761.04**
Win/Loss Ratio	**1.25**	Expectancy (R)	**+0.53R**
Sharpe	**5.81**	Calmar	**35.00**
PSR	**97.3%**	Sortino	**12.82**

Performance vs S&P 500

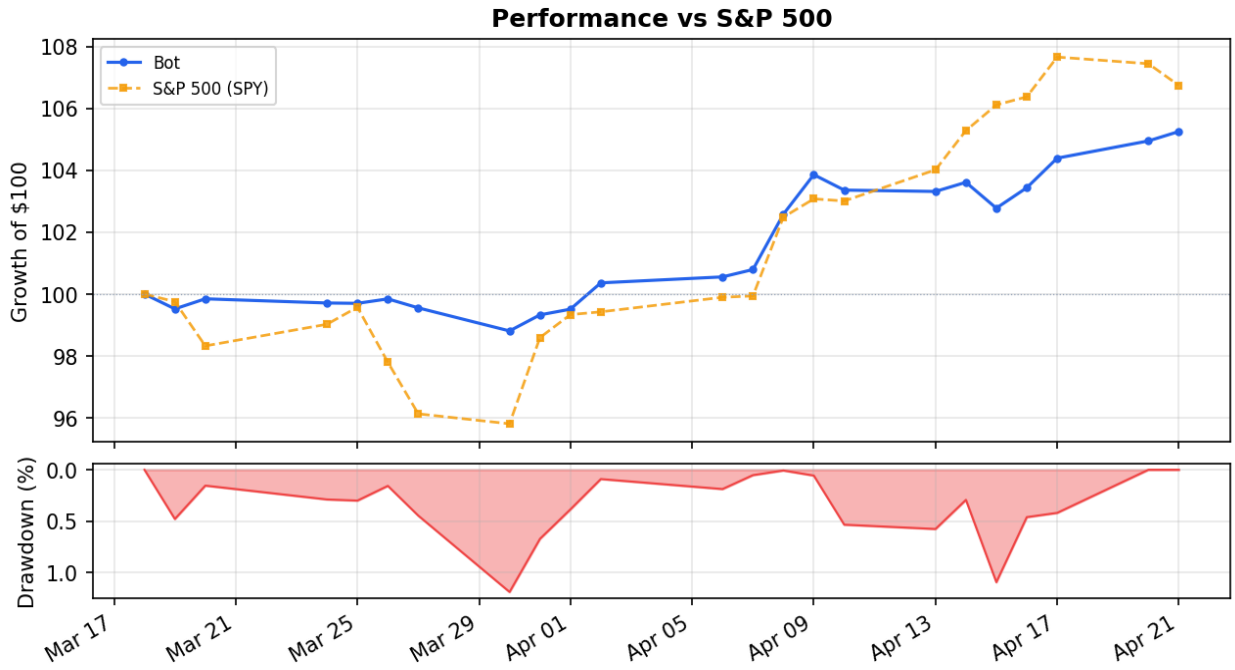

Benchmark Comparison (SPY)

	Bot	S&P 500
Cumulative Return	**+5.25%**	**+6.74%**
Annualized Return	**+75.20%**	**+104.32%**
Sharpe Ratio	**5.81**	**4.01**
Sortino Ratio	**12.82**	**7.40**
Max Drawdown	**-1.04%**	**-3.96%**
Volatility (ann.)	**9.75%**	**18.24%**

Alpha (ann.)	**+52.06%**	Beta	**0.22**
Information Ratio	**-1.01**	Correlation	**0.42**

Monthly Returns

Monthly Returns (%)

	Jan	Feb	Mar	Apr	May	Jun	Jul	Aug	Sep	Oct	Nov	Dec	YTD
2026			-0.7%	+6.0%									**+5.3%**

Rolling Sharpe Ratio

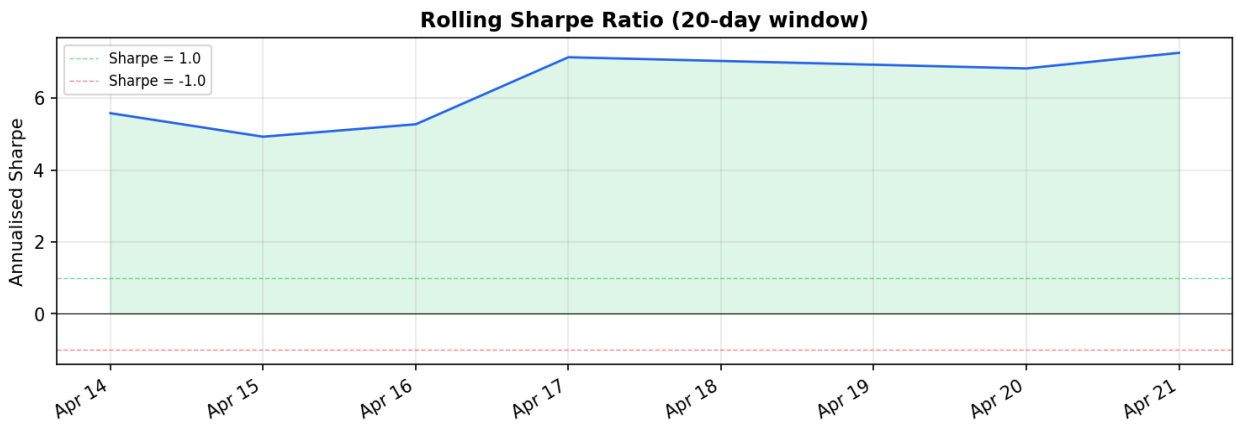

Cumulative P&L

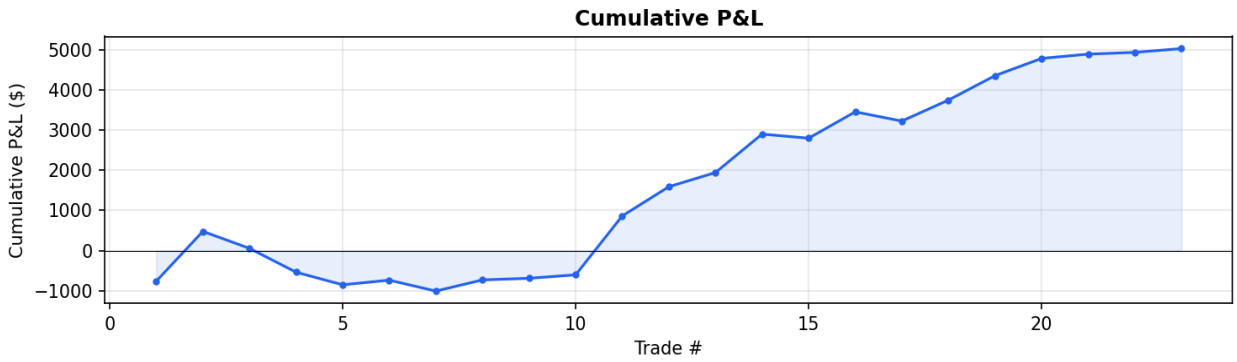

P&L & R-Multiple Distribution

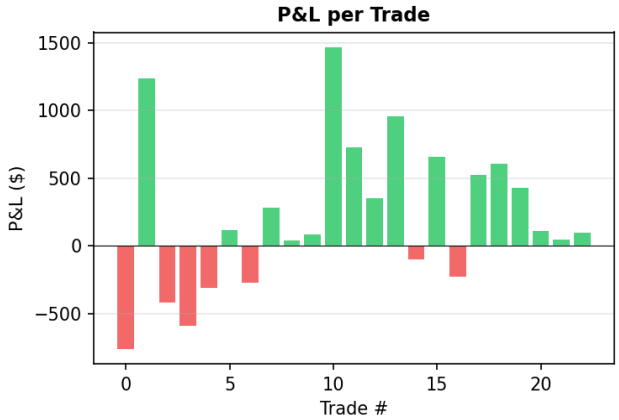

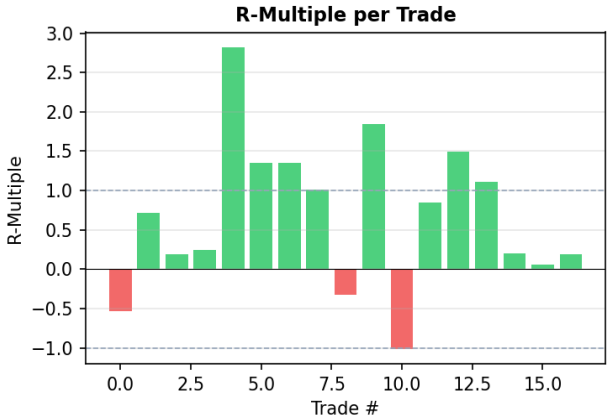

Win Rate & Strategy Attribution

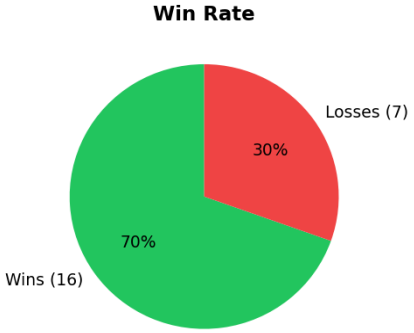

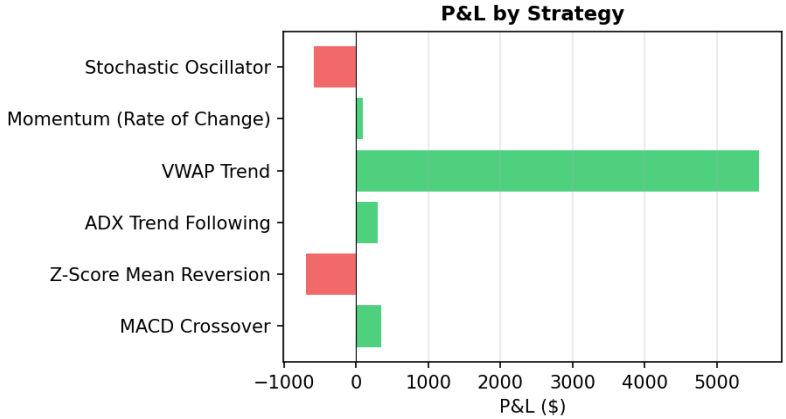

Trade Excursion: MFE vs MAE

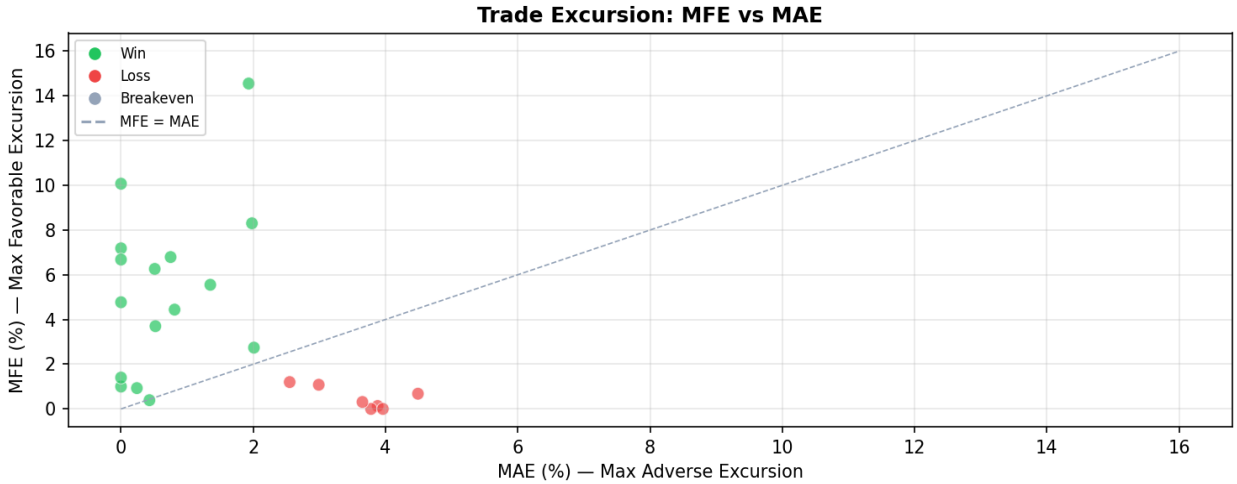

Avg MFE (win)	**5.30%**	Avg MFE (loss)	**0.49%**
Avg MAE (win)	**0.66%**	Avg MAE (loss)	**3.61%**
Edge Ratio	**4.06**	Edge Ratio (win)	**5.59**
Avg ETD (win)	**0.42%**	Avg ETD (loss)	**3.20%**

Exit Reason Breakdown

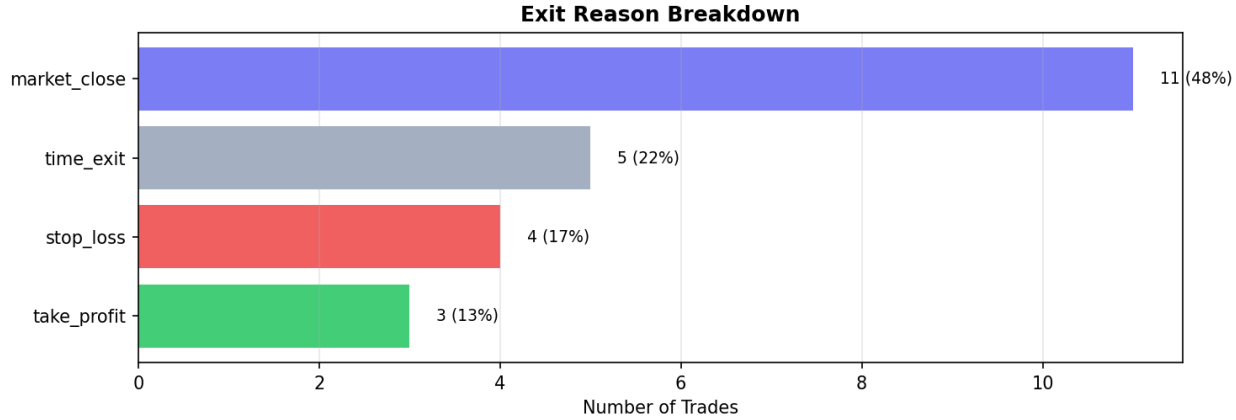

Holding Period vs Return

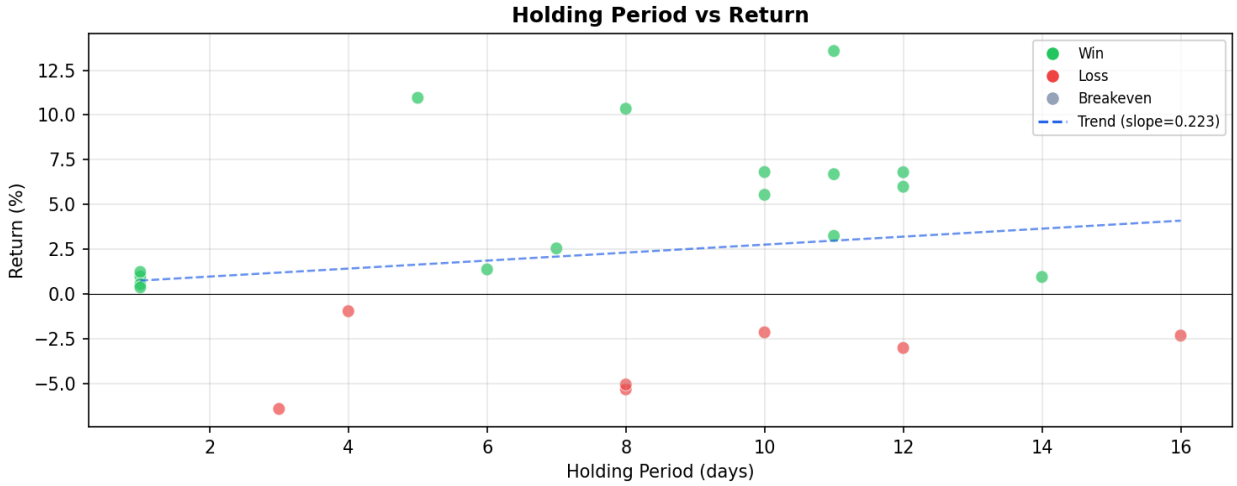

R-Distribution

Mean R	**+0.53**	Median R	**+0.20**
Std R	**0.88**	Skewness	**+0.695**
>2R	**5%**	<-1R	**5%**

Streak Analysis

Max Win Streak	**7**	Max Loss Streak	**3**
Current Streak	**6 win(s)**	Exp. Max Loss Streak	**3**

Strategy Breakdown

Strategy	Trades	Win Rate	PF	Avg R	Total P&L
MACD Crossover	2	50%	2.09	+0.66	$+341.87
Z-Score Mean Reversion	2	0%	0.00	+0.00	$-694.76
ADX Trend Following	2	50%	2.27	-0.08	$+292.80
VWAP Trend	15	87%	7.47	+0.73	$+5,582.64
Momentum (Rate of Change)	1	100%	inf	+0.19	$+93.85
Stochastic Oscillator	1	0%	0.00	+0.00	$-592.62

Regime Breakdown

Regime	Trades	Win Rate	PF	Avg R	Total P&L
FEAR	22	68%	2.83	+0.54	$+4,929.93
GREED	1	100%	inf	+0.19	$+93.85

Trade Log

Ticker	Strategy	Entry	Exit	P&L	R	Days	Exit Reason
SBUX	VWAP Trend	$99.27	$92.93	$-761.04	-	3	stop_loss
SLB	VWAP Trend	$44.83	$49.47	$+1238.88	-	8	take_profit
SPG	Z-Score Mean Rev	$190.02	$179.96	$-422.68	-	8	stop_loss
SYK	Stochastic Oscil	$346.48	$329.05	$-592.62	-	8	stop_loss
BGC	MACD Crossover	$9.69	$9.40	$-313.49	-0.53	12	time_exit
MS	VWAP Trend	$156.86	$158.38	$+115.52	-	14	time_exit
CI	Z-Score Mean Rev	$268.43	$262.25	$-272.08	-	16	take_profit
VRSN	VWAP Trend	$252.63	$259.09	$+277.78	+0.72	7	market_close
REG	VWAP Trend	$76.94	$77.24	$+40.48	+0.19	1	market_close
CVS	VWAP Trend	$78.16	$78.93	$+86.24	+0.25	1	market_close
C	VWAP Trend	$109.06	$123.86	$+1465.20	+2.82	11	time_exit
FLG	VWAP Trend	$13.13	$14.01	$+726.00	+1.35	11	time_exit
NI	VWAP Trend	$46.65	$48.17	$+352.64	+1.35	11	time_exit
INTC	VWAP Trend	$57.41	$63.70	$+956.08	+1.01	5	take_profit
SJM	VWAP Trend	$91.78	$90.92	$-101.48	-0.32	4	market_close
CUBE	MACD Crossover	$37.55	$40.11	$+655.36	+1.84	10	market_close
CMS	ADX Trend Follow	$79.87	$78.18	$-229.84	-1.01	10	market_close
FAF	ADX Trend Follow	$62.70	$66.46	$+522.64	+0.85	12	market_close
PK	VWAP Trend	$10.72	$11.45	$+607.36	+1.49	12	market_close

Ticker	Strategy	Entry	Exit	P&L	R	Days	Exit Reason
URI	VWAP Trend	$771.92	$814.80	$+428.80	+1.11	10	market_close
EOG	VWAP Trend	$128.97	$130.58	$+106.26	+0.20	1	market_close
MPC	VWAP Trend	$214.71	$215.93	$+43.92	+0.06	1	market_close
IBKR	Momentum (Rate o	$79.35	$80.45	$+93.85	+0.19	6	stop_loss

Report generated on April 21, 2026 at 10:44 PM. Data from execution_logs/.