Trading Bot Performance Report

Generated April 29, 2026 at 08:50 PM

Overview

Closed Trades	**32**	Open	**12**	Pending	**0**
Starting Equity	**$99,549.61**	Current Equity	**$103,262.25**	HWM	**$105,065.42**
Net P&L	**$+3,712.64**	Drawdown	**1.72%**	Period	**2026-03-18 to 2026-04-29**

Key Metrics

Win Rate	**56.2%**	Profit Factor	**1.79**
Closed P&L	**$+3,461.29**	Expectancy	**$+108.16/trade**
Avg Win	**$+434.63**	Avg Loss	**$-311.58**
Largest Win	**$+1465.20**	Largest Loss	**$-761.04**
Win/Loss Ratio	**1.39**	Expectancy (R)	**+0.22R**
Sharpe	**3.40**	Calmar	**14.77**
PSR	**89.0%**	Sortino	**6.67**

Performance vs S&P 500

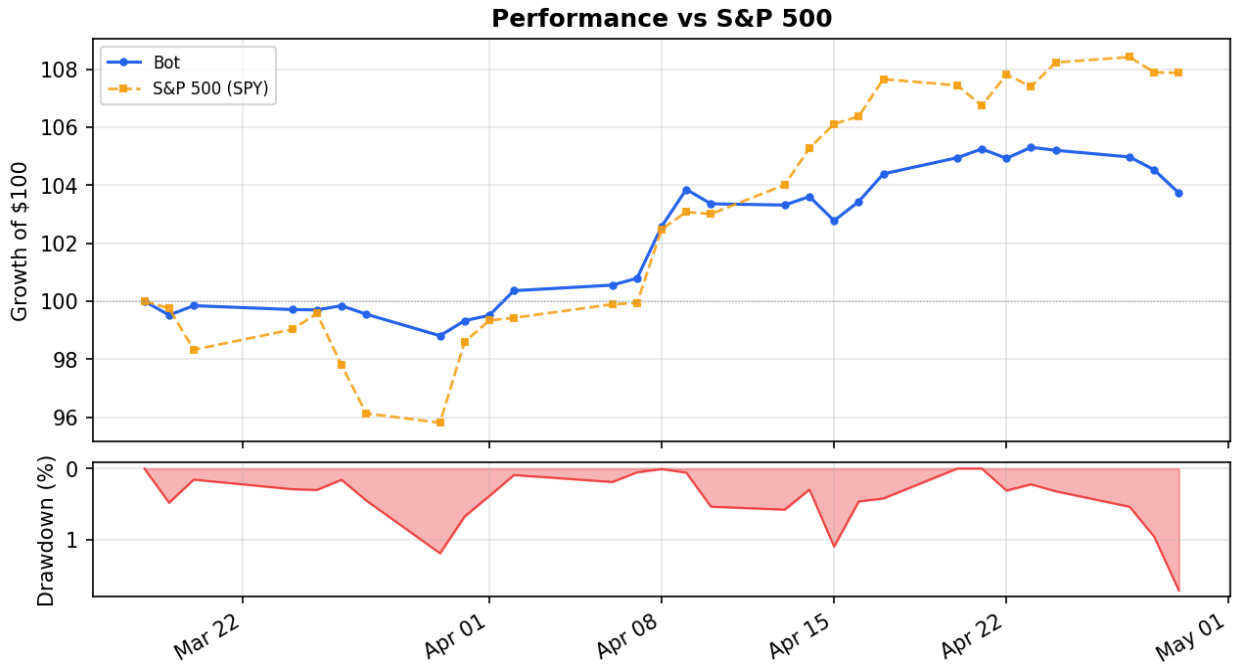

Benchmark Comparison (SPY)

	Bot	S&P 500
Cumulative Return	**+3.73%**	**+7.88%**
Annualized Return	**+37.46%**	**+93.24%**
Sharpe Ratio	**3.40**	**4.03**
Sortino Ratio	**6.67**	**7.49**
Max Drawdown	**-1.50%**	**-3.96%**
Volatility (ann.)	**9.50%**	**16.69%**

Alpha (ann.)	**+17.58%**	Beta	**0.21**
Information Ratio	**-2.25**	Correlation	**0.37**

Monthly Returns

Monthly Returns (%)

	Jan	Feb	Mar	Apr	May	Jun	Jul	Aug	Sep	Oct	Nov	Dec	YTD
2026			-0.7%	+4.4%									**+3.7%**

Rolling Sharpe Ratio

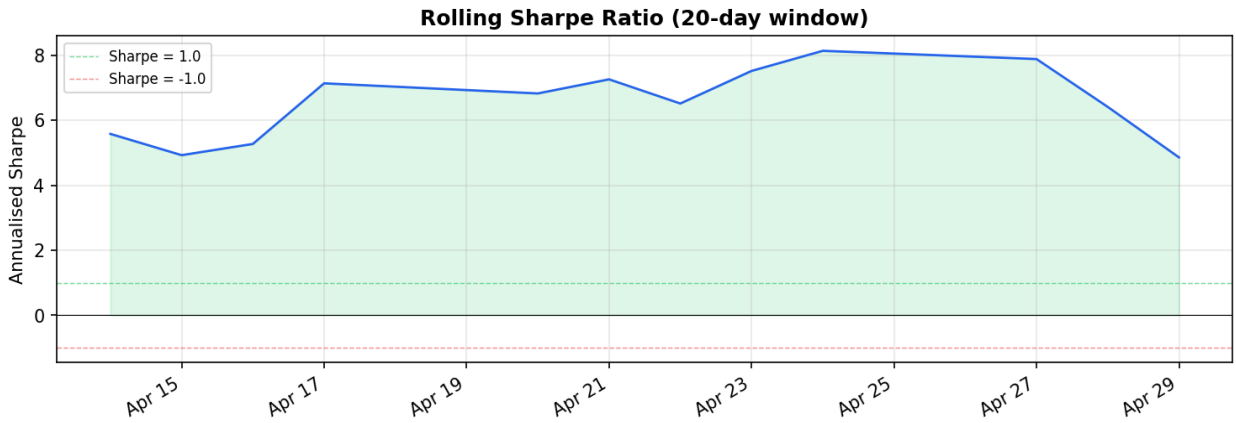

Cumulative P&L

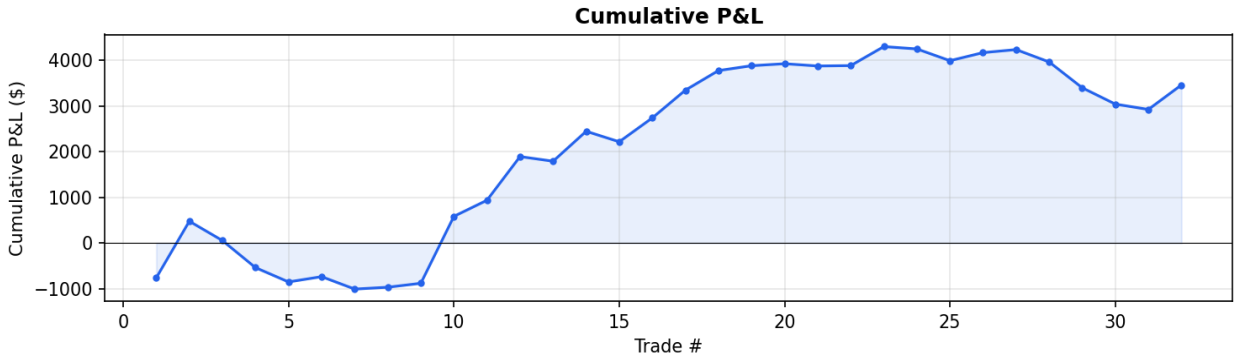

P&L & R-Multiple Distribution

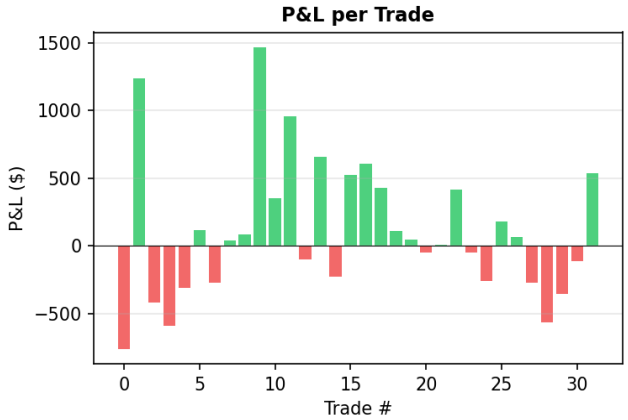

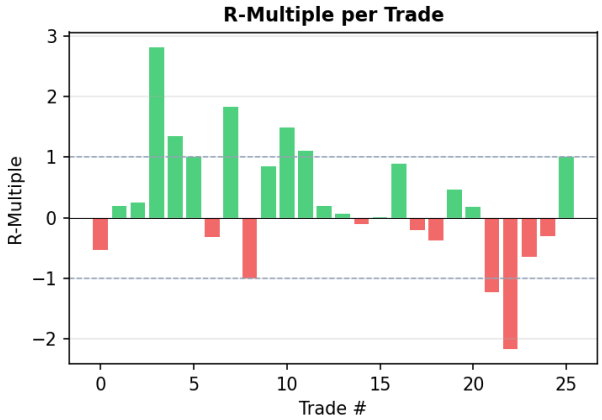

Win Rate & Strategy Attribution

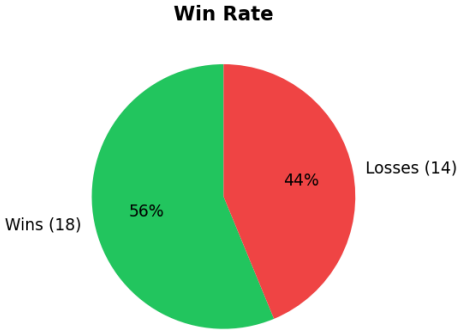

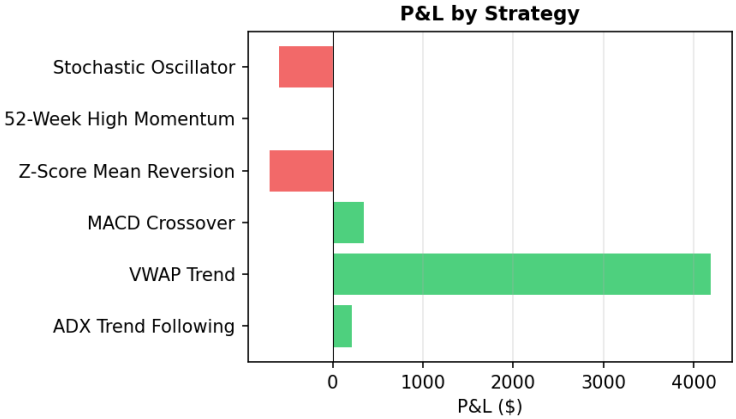

Trade Excursion: MFE vs MAE

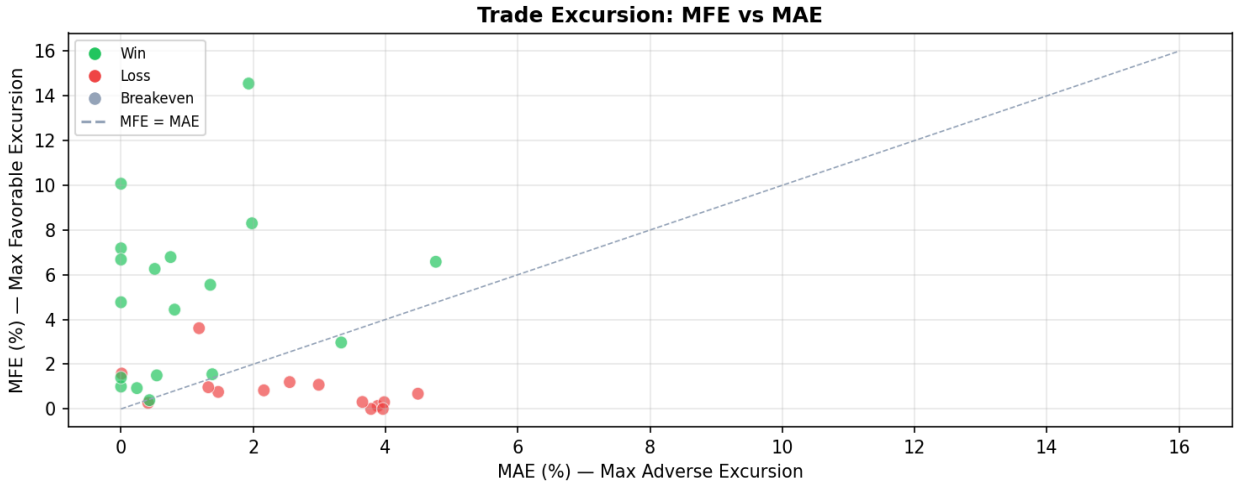

Avg MFE (win)	**5.05%**	Avg MFE (loss)	**0.84%**
Avg MAE (win)	**1.00%**	Avg MAE (loss)	**2.56%**
Edge Ratio	**9.48**	Edge Ratio (win)	**4.47**
Avg ETD (win)	**0.54%**	Avg ETD (loss)	**3.54%**

Exit Reason Breakdown

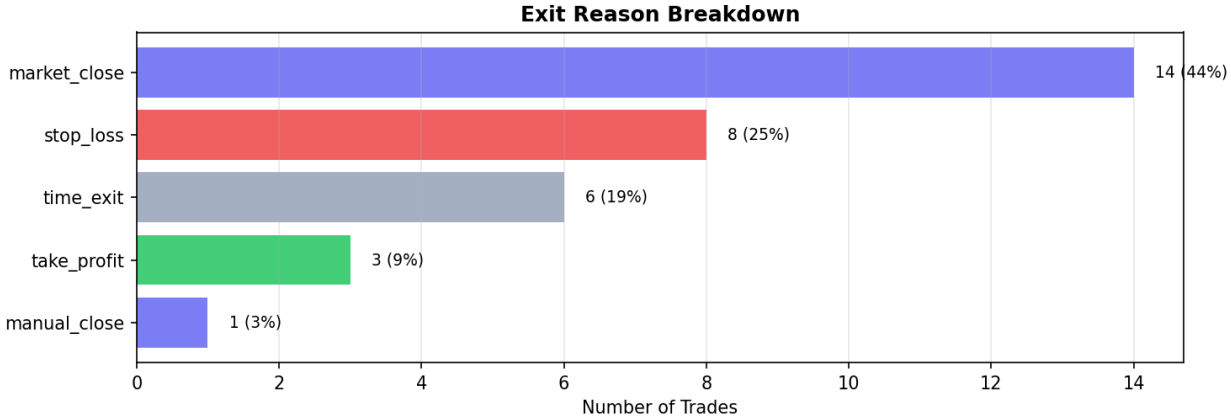

Holding Period vs Return

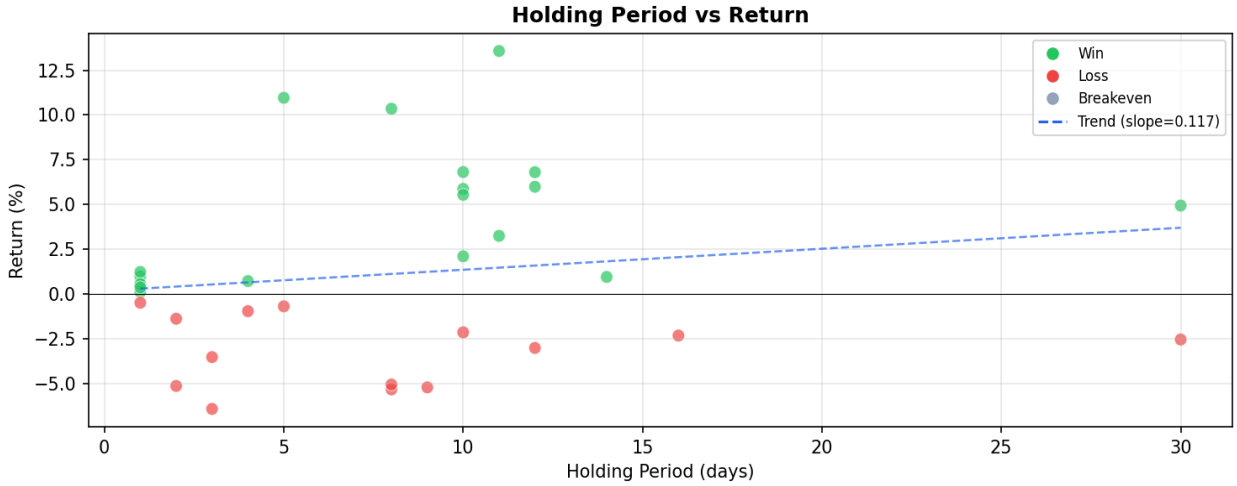

R-Distribution

Mean R	**+0.22**	Median R	**+0.01**
Std R	**0.96**	Skewness	**+0.268**
>2R	**3%**	<-1R	**10%**

Streak Analysis

Max Win Streak	**5**	Max Loss Streak	**4**
Current Streak	**1 win(s)**	Exp. Max Loss Streak	**4**

Strategy Breakdown

Strategy	Trades	Win Rate	PF	Avg R	Total P&L
ADX Trend Following	4	50%	1.43	-0.02	$+211.77
VWAP Trend	22	64%	2.84	+0.26	$+4,186.93
MACD Crossover	2	50%	2.09	+0.66	$+341.87
Z-Score Mean Reversion	2	0%	0.00	+0.00	$-694.76
52-Week High Momentum	1	100%	∞	+0.01	$+8.10
Stochastic Oscillator	1	0%	0.00	+0.00	$-592.62

Regime Breakdown

Regime	Trades	Win Rate	PF	Avg R	Total P&L
FEAR	27	59%	1.88	+0.25	$+3,392.18
NEUTRAL	5	40%	1.13	+0.06	$+69.11

Trade Log

Ticker	Strategy	Type	Entry	Exit	P&L	R	Days	Exit Reason
SBUX	VWAP Trend	swing	$99.27	$92.93	$-761.04	-	3	stop_loss
SLB	VWAP Trend	swing	$44.83	$49.47	$+1238.88	-	8	take_profit
SPG	Z-Score Mean Rev	swing	$190.02	$179.96	$-422.68	-	8	stop_loss
SYK	Stochastic Oscil	swing	$346.48	$329.05	$-592.62	-	8	stop_loss
BGC	MACD Crossover	swing	$9.69	$9.40	$-313.49	-0.53	12	time_exit
MS	VWAP Trend	swing	$156.86	$158.38	$+115.52	-	14	time_exit
CI	Z-Score Mean Rev	swing	$268.43	$262.25	$-272.08	-	16	take_profit
REG	VWAP Trend	swing	$76.94	$77.24	$+40.48	+0.19	1	market_close
CVS	VWAP Trend	swing	$78.16	$78.93	$+86.24	+0.25	1	market_close
C	VWAP Trend	swing	$109.06	$123.86	$+1465.20	+2.82	11	time_exit
NI	VWAP Trend	swing	$46.65	$48.17	$+352.64	+1.35	11	time_exit
INTC	VWAP Trend	swing	$57.41	$63.70	$+956.08	+1.01	5	take_profit
SJM	VWAP Trend	swing	$91.78	$90.92	$-101.48	-0.32	4	market_close
CUBE	MACD Crossover	swing	$37.55	$40.11	$+655.36	+1.84	10	market_close
CMS	ADX Trend Follow	swing	$79.87	$78.18	$-229.84	-1.01	10	market_close
FAF	ADX Trend Follow	swing	$62.70	$66.46	$+522.64	+0.85	12	market_close
PK	VWAP Trend	swing	$10.72	$11.45	$+607.36	+1.49	12	market_close
URI	VWAP Trend	swing	$771.92	$814.80	$+428.80	+1.11	10	market_close
EOG	VWAP Trend	swing	$128.97	$130.58	$+106.26	+0.20	1	market_close

Ticker	Strategy	Type	Entry	Exit	P&L	R	Days	Exit Reason
MPC	VWAP Trend	swing	$214.71	$215.93	$+43.92	+0.06	1	market_close
CHRW	VWAP Trend	swing	$184.64	$183.40	$-49.60	-0.10	5	market_close
FN	52-Week High Mom	swing	$699.96	$700.86	$+8.10	+0.01	1	market_close
ARW	VWAP Trend	swing	$177.16	$187.57	$+416.40	+0.89	10	market_close
POR	VWAP Trend	swing	$51.31	$51.07	$-51.36	-0.21	1	market_close
AAON	ADX Trend Follow	swing	$99.52	$96.04	$-257.52	-0.38	3	stop_loss
GME	ADX Trend Follow	swing	$24.95	$25.48	$+176.49	+0.47	10	time_exit
EXE	VWAP Trend	swing	$95.68	$96.39	$+66.75	+0.18	4	stop_loss
ACGL	VWAP Trend	swing	$95.38	$92.98	$-271.20	-1.23	30	stop_loss
ACGL	VWAP Trend	swing	$98.07	$92.98	$-564.99	-2.17	9	stop_loss
SNPS	VWAP Trend	swing	$499.16	$473.65	$-357.14	-0.65	2	stop_loss
FLG	VWAP Trend	swing	$13.97	$13.78	$-117.04	-0.31	2	manual_close
FLG	VWAP Trend	swing	$13.13	$13.78	$+536.25	+1.00	30	time_exit

Report generated on April 29, 2026 at 08:50 PM. Data from execution_logs/.