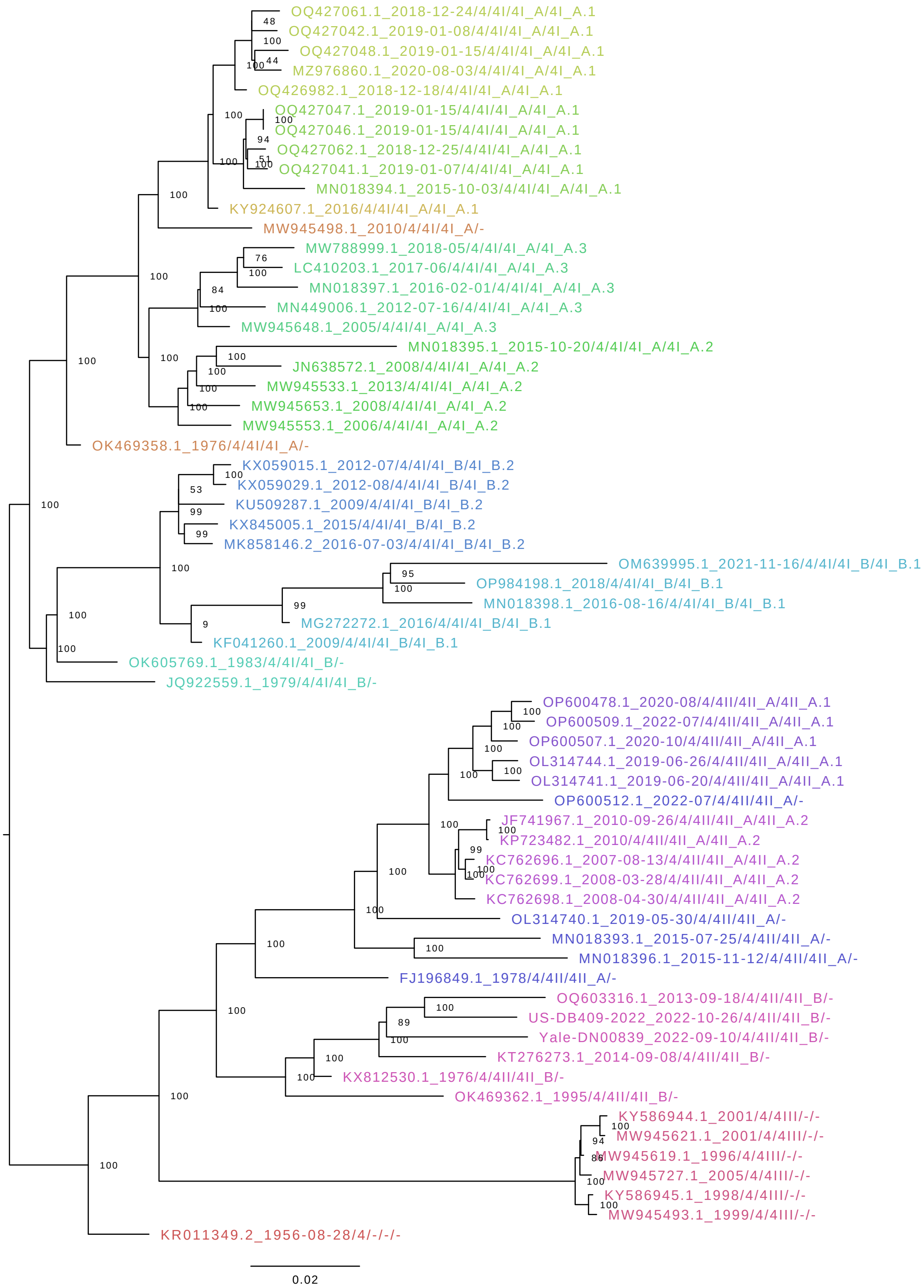
OQ427061.1_2018-12-24/4/4I/4I_A/4I_A.1
OQ427042.1_2019-01-08/4/4I/4I_A/4I_A.1
OQ427048.1_2019-01-15/4/4I/4I_A/4I_A.1
MZ976860.1_2020-08-03/4/4I/4I_A/4I_A.1
OQ426982.1_2018-12-18/4/4I/4I_A/4I_A.1
OQ427047.1_2019-01-15/4/4I/4I_A/4I_A.1
OQ427046.1_2019-01-15/4/4I/4I_A/4I_A.1
OQ427062.1_2018-12-25/4/4I/4I_A/4I_A.1
OQ427041.1_2019-01-07/4/4I/4I_A/4I_A.1
MN018394.1_2015-10-03/4/4I/4I_A/4I_A.1
KY924607.1_2016/4/4I/4I_A/4I_A.1
MW945498.1_2010/4/4I/4I_A/-
MW788999.1_2018-05/4/4I/4I_A/4I_A.3
LC410203.1_2017-06/4/4I/4I_A/4I_A.3
MN018397.1_2016-02-01/4/4I/4I_A/4I_A.3
MN449006.1_2012-07-16/4/4I/4I_A/4I_A.3
MW945648.1_2005/4/4I/4I_A/4I_A.3
MN018395.1_2015-10-20/4/4I/4I_A/4I_A.2
JN638572.1_2008/4/4I/4I_A/4I_A.2
MW945533.1_2013/4/4I/4I_A/4I_A.2
MW945653.1_2008/4/4I/4I_A/4I_A.2
MW945553.1_2006/4/4I/4I_A/4I_A.2
OK469358.1_1976/4/4I/4I_A/-
KX059015.1_2012-07/4/4I/4I_B/4I_B.2
KX059029.1_2012-08/4/4I/4I_B/4I_B.2
KU509287.1_2009/4/4I/4I_B/4I_B.2
KX845005.1_2015/4/4I/4I_B/4I_B.2
MK858146.2_2016-07-03/4/4I/4I_B/4I_B.2
OM639995.1_2021-11-16/4/4I/4I_B/4I_B.1
OP984198.1_2018/4/4I/4I_B/4I_B.1
MN018398.1_2016-08-16/4/4I/4I_B/4I_B.1
MG272272.1_2016/4/4I/4I_B/4I_B.1
KF041260.1_2009/4/4I/4I_B/4I_B.1
OK605769.1_1983/4/4I/4I_B/-
JQ922559.1_1979/4/4I/4I_B/-
OP600478.1_2020-08/4/4II/4II_A/4II_A.1
OP600509.1_2022-07/4/4II/4II_A/4II_A.1
OP600507.1_2020-10/4/4II/4II_A/4II_A.1
OL314744.1_2019-06-26/4/4II/4II_A/4II_A.1
OL314741.1_2019-06-20/4/4II/4II_A/4II_A.1
OP600512.1_2022-07/4/4II/4II_A/-
JF741967.1_2010-09-26/4/4II/4II_A/4II_A.2
KP723482.1_2010/4/4II/4II_A/4II_A.2
KC762696.1_2007-08-13/4/4II/4II_A/4II_A.2
KC762699.1_2008-03-28/4/4II/4II_A/4II_A.2
KC762698.1_2008-04-30/4/4II/4II_A/4II_A.2
OL314740.1_2019-05-30/4/4II/4II_A/-
MN018393.1_2015-07-25/4/4II/4II_A/-
MN018396.1_2015-11-12/4/4II/4II_A/-
FJ196849.1_1978/4/4II/4II_A/-
OQ603316.1_2013-09-18/4/4II/4II_B/-
US-DB409-2022_2022-10-26/4/4II/4II_B/-
Yale-DN00839_2022-09-10/4/4II/4II_B/-
KT276273.1_2014-09-08/4/4II/4II_B/-
KX812530.1_1976/4/4II/4II_B/-
OK469362.1_1995/4/4II/4II_B/-
KY586944.1_2001/4/4III/-/-
MW945621.1_2001/4/4III/-/-
MW945619.1_1996/4/4III/-/-
MW945727.1_2005/4/4III/-/-
KY586945.1_1998/4/4III/-/-
MW945493.1_1999/4/4III/-/-
KR011349.2_1956-08-28/4/-/-/-
0.02