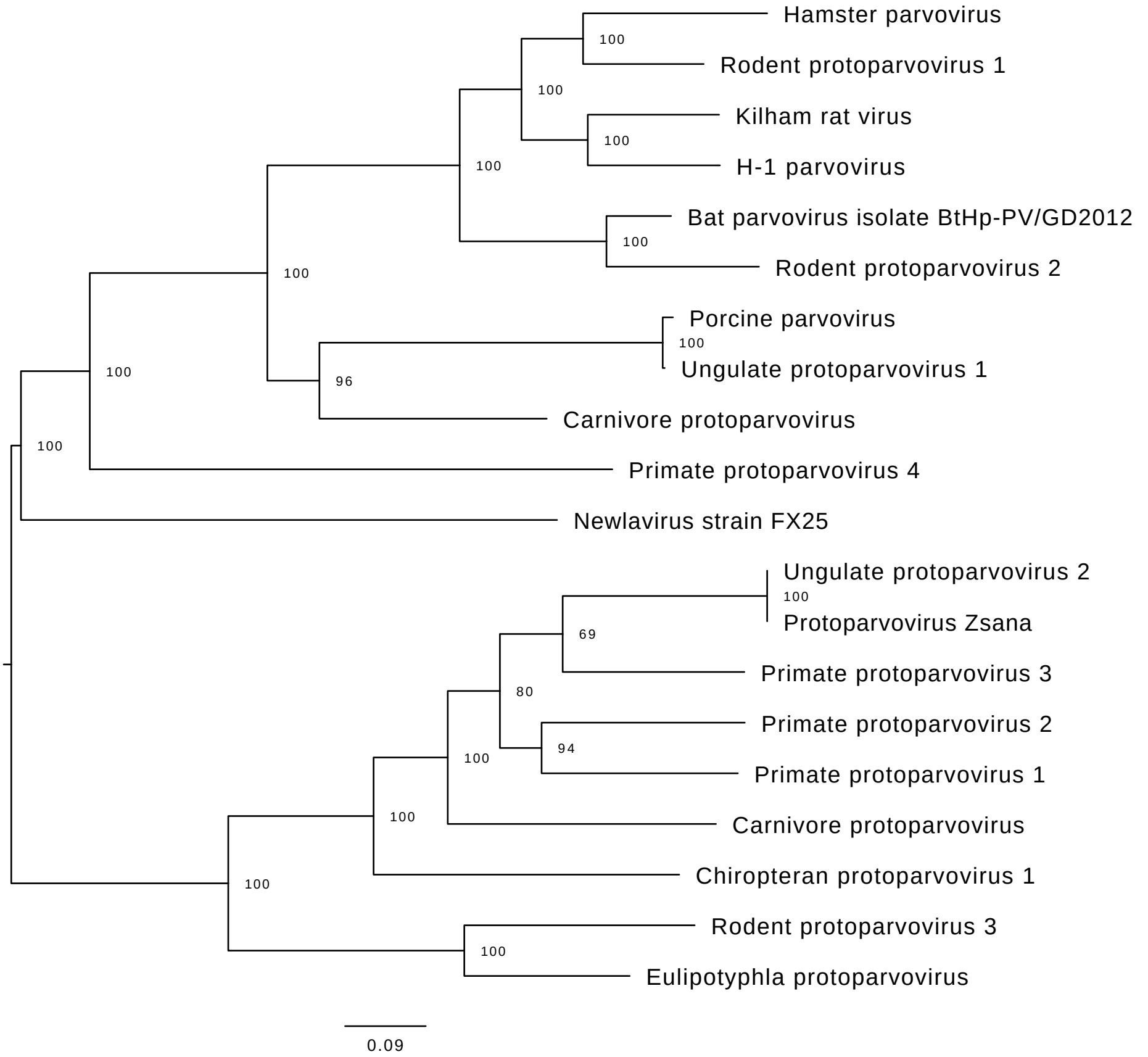
Hamster parvovirus
Rodent protoparvovirus 1
Kilham rat virus
H-1 parvovirus
Bat parvovirus isolate BtHp-PV/GD2012
Rodent protoparvovirus 2
Porcine parvovirus
Ungulate protoparvovirus 1
Carnivore protoparvovirus
Primate protoparvovirus 4
Newlavirus strain FX25
Ungulate protoparvovirus 2
Protoparvovirus Zsana
Primate protoparvovirus 3
Primate protoparvovirus 2
Primate protoparvovirus 1
Carnivore protoparvovirus
Chiropteran protoparvovirus 1
Rodent protoparvovirus 3
Eulipotyphla protoparvovirus
100
100
100
100
100
100
100
96
100
100
69
80
94
100
100
100
100
0.09