Student Name	Afzal Ali Ahmed Shah
Roll no	2024-SE-04
Semester	4th
Instructor Name	Engr. Asma Javaid
Subject	Computer Networks
Course Code	CS-2203
Credit Hours	3+1
Lab	01
Date	11-Mar-2026
Department of Software Engineering	

Computer Networks Lab Manual

Lab No: 01

Title: Installation of Cisco Packet Tracer

Objective

To install Cisco Packet Tracer software and understand the basic steps of installing a networking simulation tool.

Apparatus / Software Required

- Computer or Laptop
- Internet Connection
- Cisco Packet Tracer Setup File

Procedure (Installation Steps)

1. Download Cisco Packet Tracer from the official Cisco website or obtain it from the instructor.
2. Open the downloaded setup (.exe) file.
3. The installation wizard will appear on the screen.
4. Click Next to continue.
5. Accept the License Agreement.

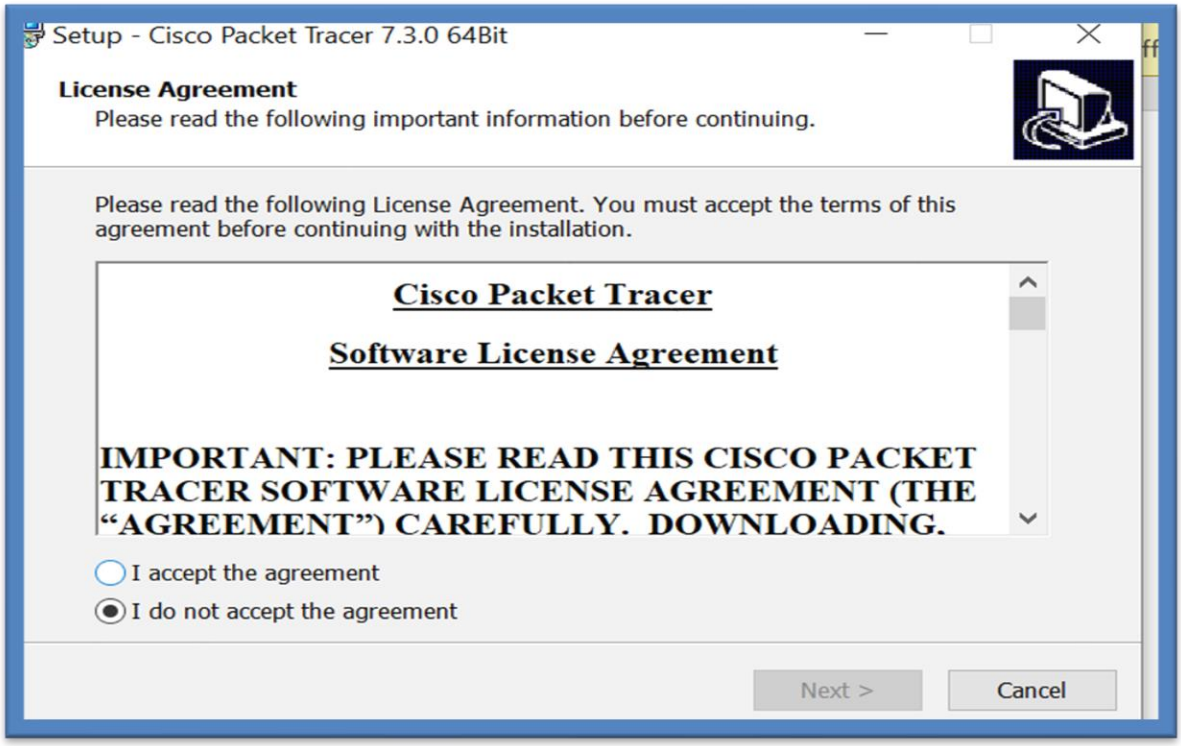

6. Select the installation location on your computer.

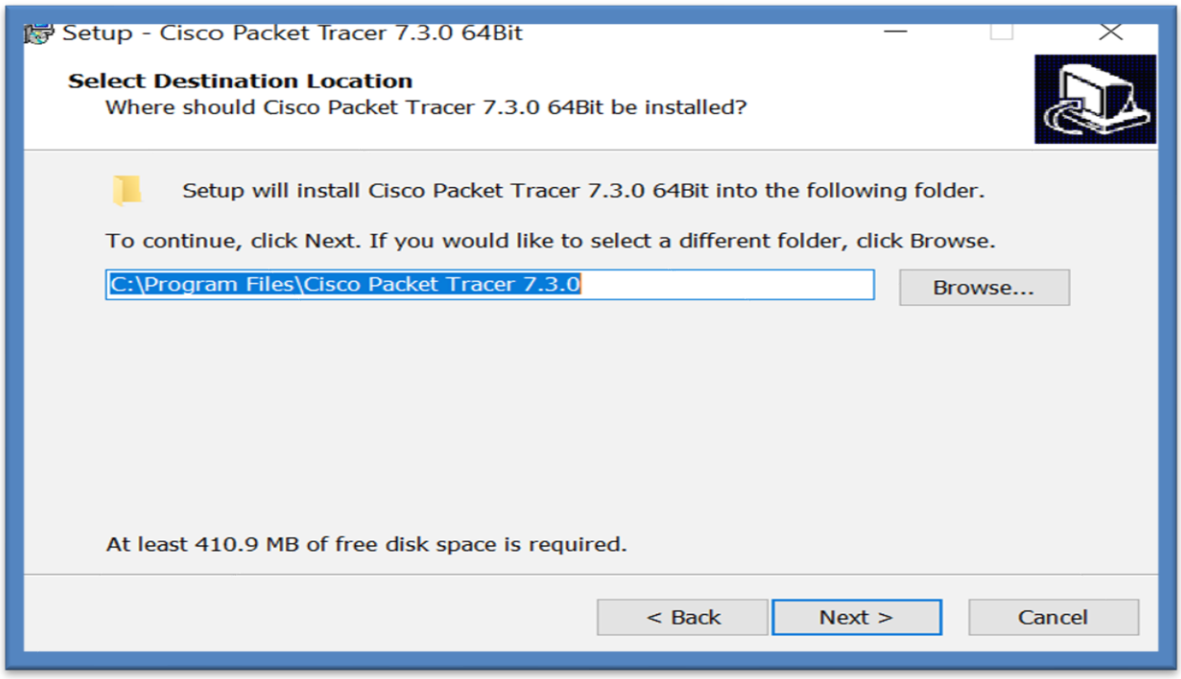

7. Click Install to start the installation.

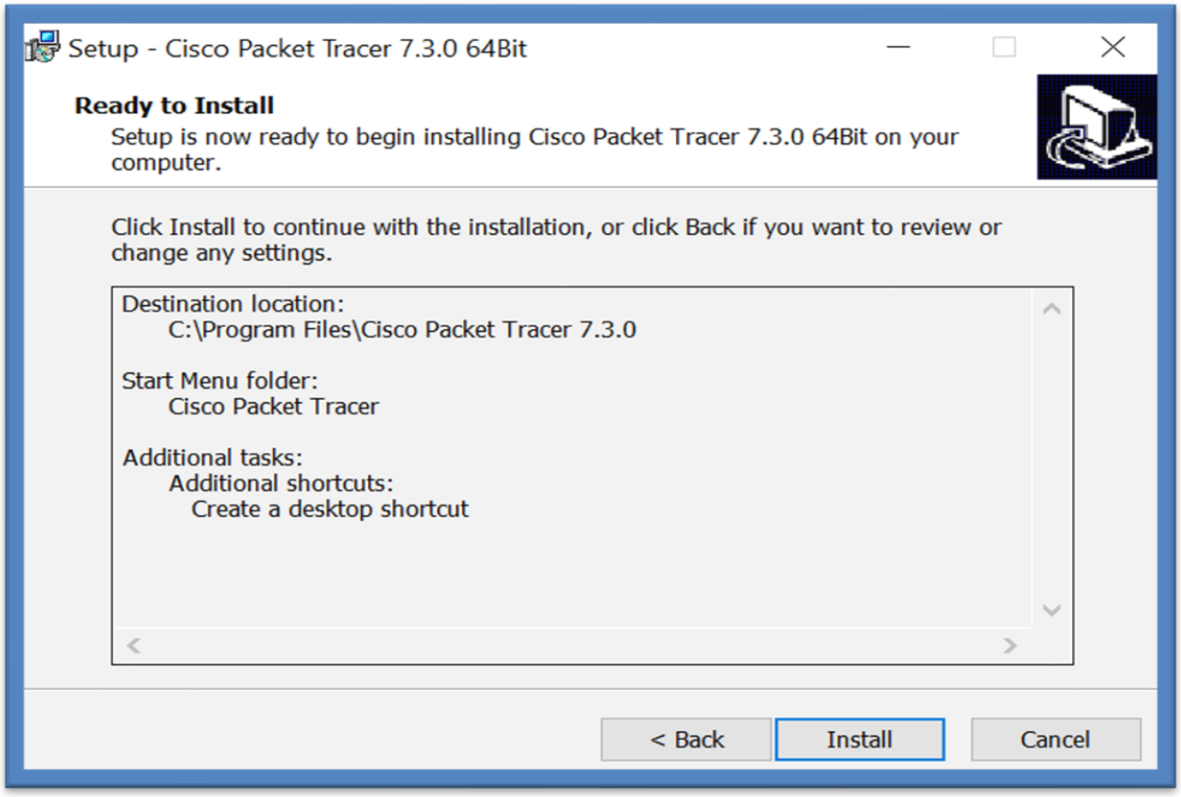

8. Wait until the installation process is completed.
9. Click Finish to close the installer.

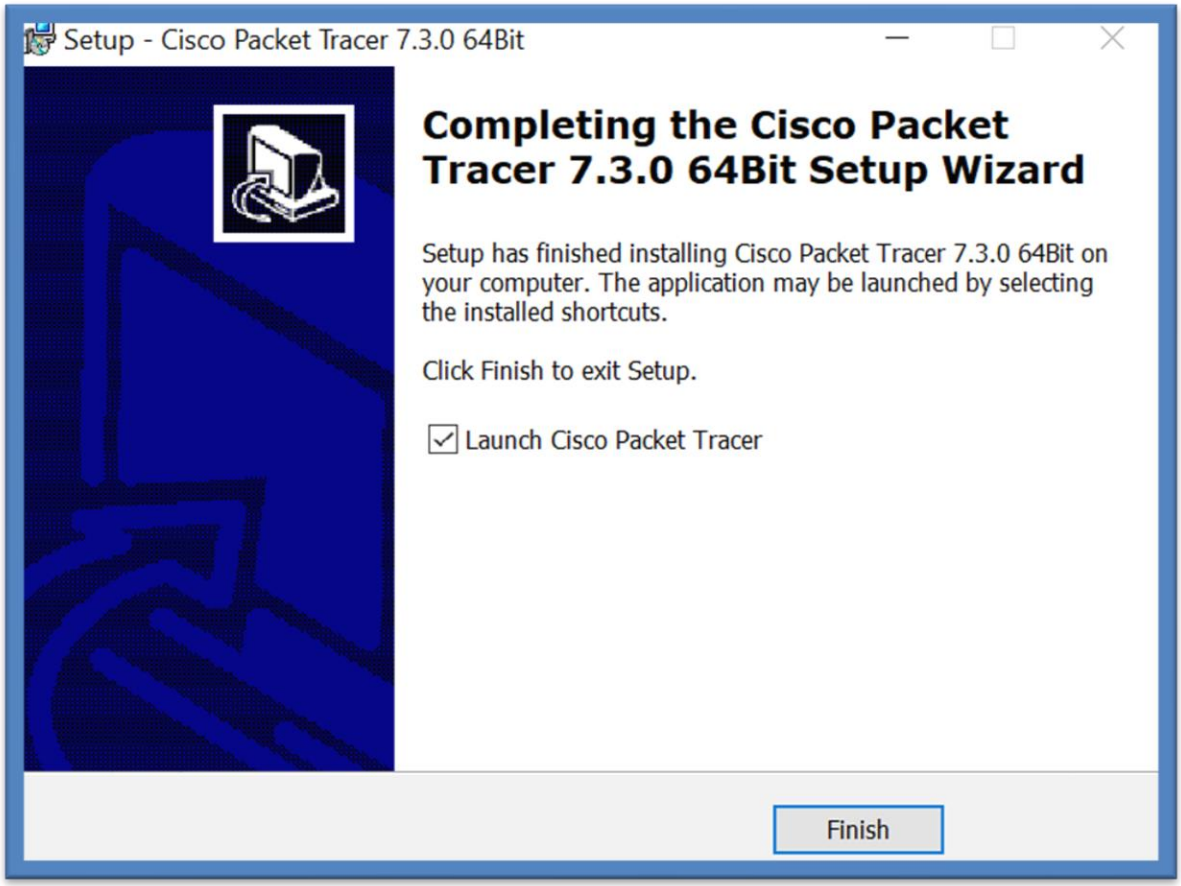

10. Open Cisco Packet Tracer from the desktop icon.

Result

Cisco Packet Tracer software was successfully installed on the system.