Student Name	Afzal Ali Ahmed Shah
Roll no	2024-SE-04
Semester	4th
Instructor Name	Engr. Asma
Subject	Database System
Course Code	CS-1101
Credit Hours	2+1
Lab	02
Date	11-Mar-2026
Department of Software Engineering	

Computer Networks Lab Manual

Lab No: 02

Title: Creating and Testing a Simple LAN in Cisco Packet Tracer

1. Objective

- To understand the Cisco Packet Tracer interface.
- To create a simple LAN topology using a switch and PCs.
- To configure IP addresses manually.
- To test connectivity using basic CLI networking commands.

2. Apparatus / Software Required

- Computer or Laptop
- Cisco Packet Tracer Software
- Basic knowledge of networking

3. Theory

A Local Area Network (LAN) connects computers within a limited geographical area such as a room, building, or campus. Devices communicate using IP addresses. In this lab, two PCs are connected through a switch and assigned IP addresses manually to test connectivity.

Network Address: 192.168.1.0
Subnet Mask: 255.255.255.0

4. Procedure

Screenshot 1 – Connecting PCs to Switch

Insert Screenshot Here

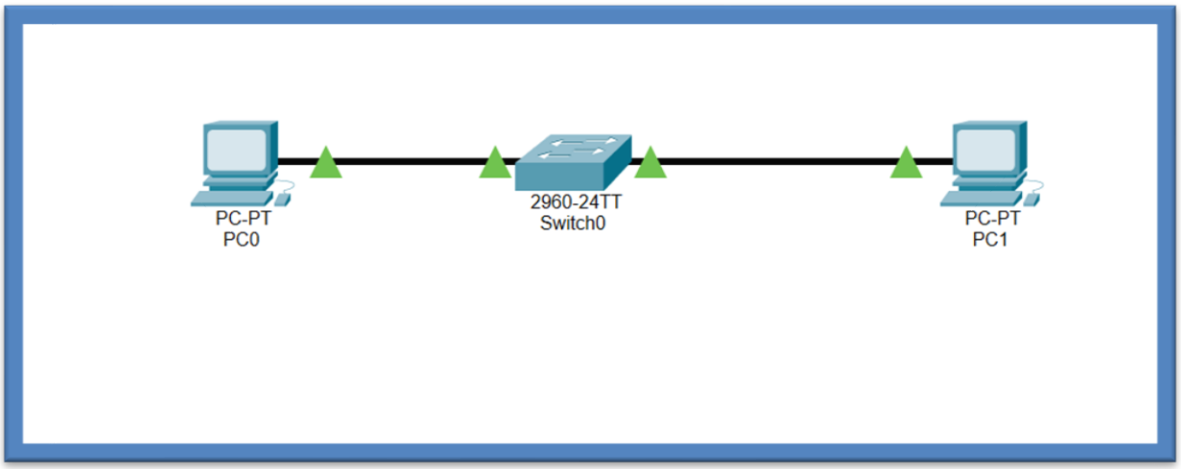

Screenshot 2 – PC0 IP Configuration (192.168.1.1)

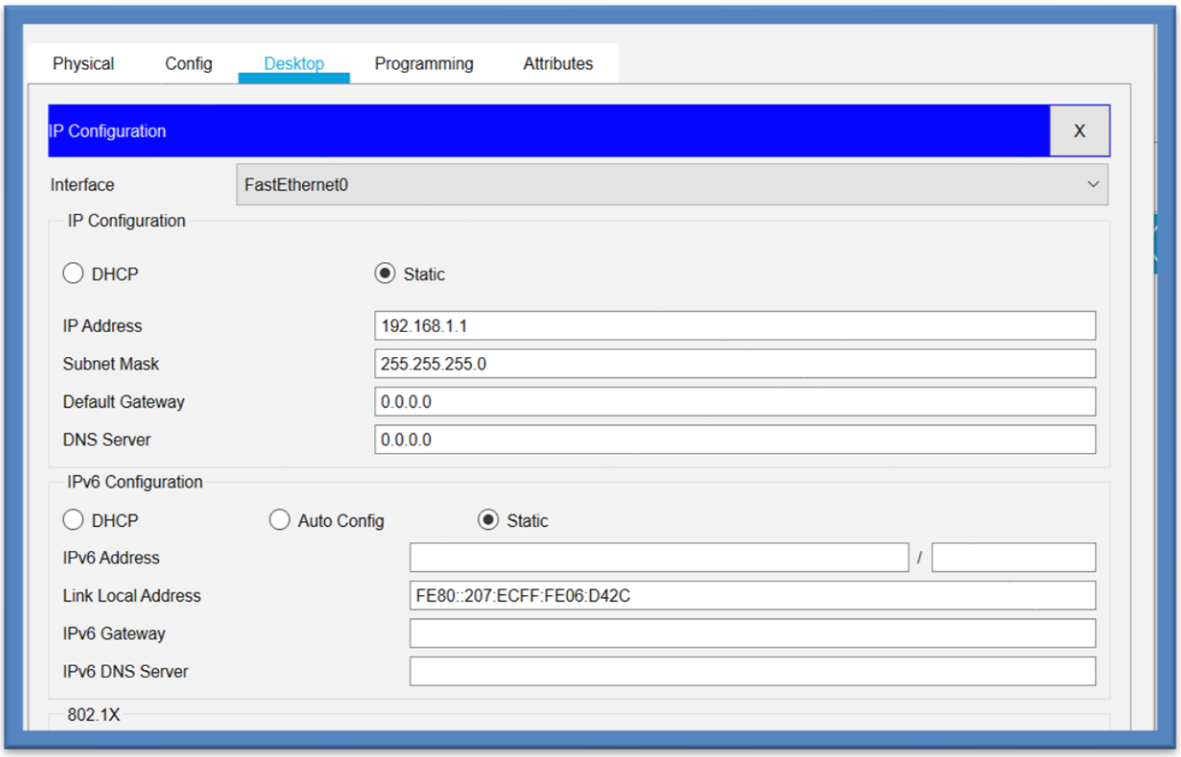

Screenshot 3 – PC1 IP Configuration (192.168.1.2)

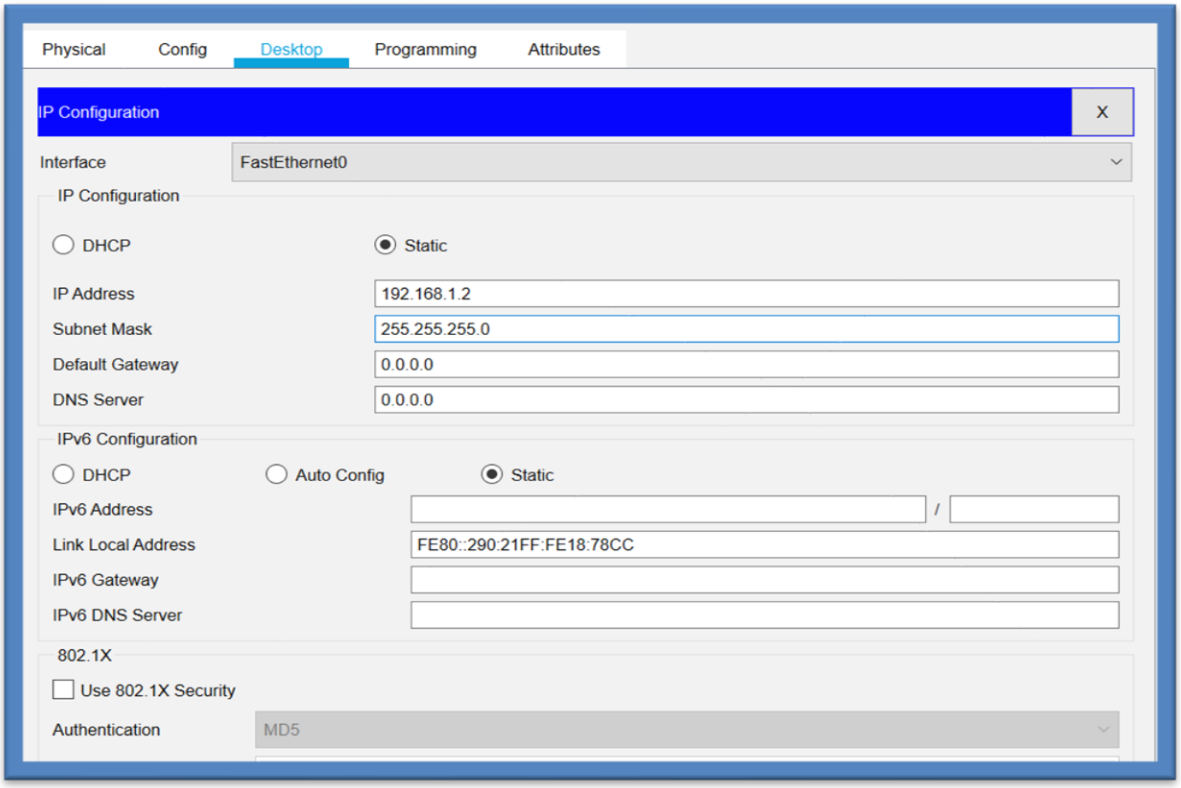

Screenshot 4 – ipconfig Command

```
Packet Tracer PC Command Line 1.0
C:\>ipconfig

FastEthernet0 Connection:(default port)

   Link-local IPv6 Address.........: FE80::207:ECFF:FE06:D42C
   IP Address......................: 192.168.1.1
   Subnet Mask.....................: 255.255.255.0
   Default Gateway.................: 0.0.0.0

Bluetooth Connection:

   Link-local IPv6 Address.........: ::
   IP Address......................: 0.0.0.0
   Subnet Mask.....................: 0.0.0.0
   Default Gateway.................: 0.0.0.0

C:\>
```

Explanation (2–4 lines):

In **Packet Tracer**, when the ipconfig command is executed in the **Command Prompt of a PC**, it displays information such as:

- **IP Address** – The unique address assigned to the device on the network.
- **Subnet Mask** – Defines the network and host portion of the IP address.
- **Default Gateway** – The router address used to send data to other networks.

Screenshot 5 – ping Command

```
C:\>ping 192.168.1.2

Pinging 192.168.1.2 with 32 bytes of data:

Reply from 192.168.1.2: bytes=32 time=2ms TTL=128
Reply from 192.168.1.2: bytes=32 time=2ms TTL=128
Reply from 192.168.1.2: bytes=32 time<1ms TTL=128
Reply from 192.168.1.2: bytes=32 time<1ms TTL=128

Ping statistics for 192.168.1.2:
    Packets: Sent = 4, Received = 4, Lost = 0 (0% loss),
Approximate round trip times in milli-seconds:
    Minimum = 0ms, Maximum = 2ms, Average = 1ms

C:\>
```

Explanation (2–4 lines):

The **ping command helps to:**

- Check if a device is connected to the network
- Test communication between two devices
- Identify network connectivity problems

Screenshot 6 – tracert Command

```
C:\>tracert 192.168.1.2

Tracing route to 192.168.1.2 over a maximum of 30 hops:

  1   2 ms      0 ms      0 ms      192.168.1.2

Trace complete.

C:\>
```

Explanation (2–4 lines):

The **tracert command helps to:**

- Identify the path taken by data packets in a network
- Detect where a network delay or failure occurs
- Troubleshoot routing and connectivity problems

Screenshot 7 – arp -a Command

```
C:\>arp -a
  Internet Address      Physical Address      Type
  192.168.1.2           0090.2118.78cc        dynamic

C:\>
```

Explanation (2–4 lines):

The **arp -a command helps to:**

- View the MAC addresses of devices in the local network
- Understand how IP addresses are mapped to physical addresses

- Troubleshoot network communication problems between devices

Screenshot 8 – netstat Command

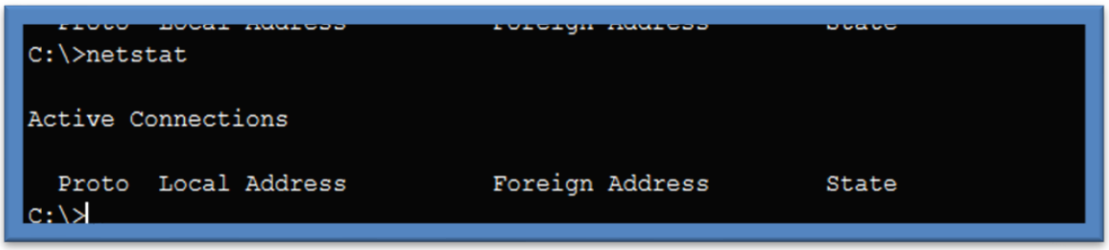

Explanation (2–4 lines):

The **netstat command helps to:**

- View active network connections
- Monitor network activity
- Troubleshoot network and connection problems

5. Result

The simple LAN network was successfully created in Cisco Packet Tracer. IP addresses were configured and connectivity between PCs was tested using networking commands.

6. Conclusion

This lab helped in understanding the Packet Tracer interface, creating a basic network topology, assigning IP addresses, and testing communication between devices.