PORTFOLIO GEN008

SUBMITTED BY: GIAN CLAUI M. HERNANDEZ

SUBMITTED TO: MA'AM JOHN CARLO RAMIL AGDA

BSIT1-SOUTH3

ABOUT ME

I am Gian Claui M. Hernandez, 18 years old, from Concepcion west, Zaragoza Nueva ecija. I'm a Bachelor of science in information technology at Araullo university.

I have skills like, video editing, picture editing, designing like poster, and I'm good at my passion which is programming/coding. I'm a dedicated person who loves my passion and I'm a kind hearted man, I have no enemies.

I'm dedicated and I want to improve my skills further i may not good at communicating but I can do it in average I have many friends who

GIAN CLAUI M. HERNANDEZ

CONTRACT INFO

09393593903
gima.hernandez.au@phinmaed.com

SKILLS

This is my skills and I can enhance it further with my dedication and passion with this hobbies and I want to work using my skills and talent in tech.

DIGITAL POSTER

```
total = 0

while True:
    num = int(input("Enter a number(0 to stop): "))
    if num == 0:
        break
    total += num

print("The total sum of all numbers entered is:", total)
```

CODING

EDUCATION BACKGROUND

2015-2019

ELEMENTARY

I study in Allyssa Clare learning center when I was elementary until to graduate.

2020-2025

HIGHSCHOOL

I study at Zaragoza national highschool when I was highschool until to graduate.

2025-2026

COLLEGE

I currently studying at PHINMA Araullo university South.

AWARD AND CERTIFICATE

LEADERSHIP AWARDEE (SSLG)

WITH HONOR (SENIOR HIGHSCHOOL)

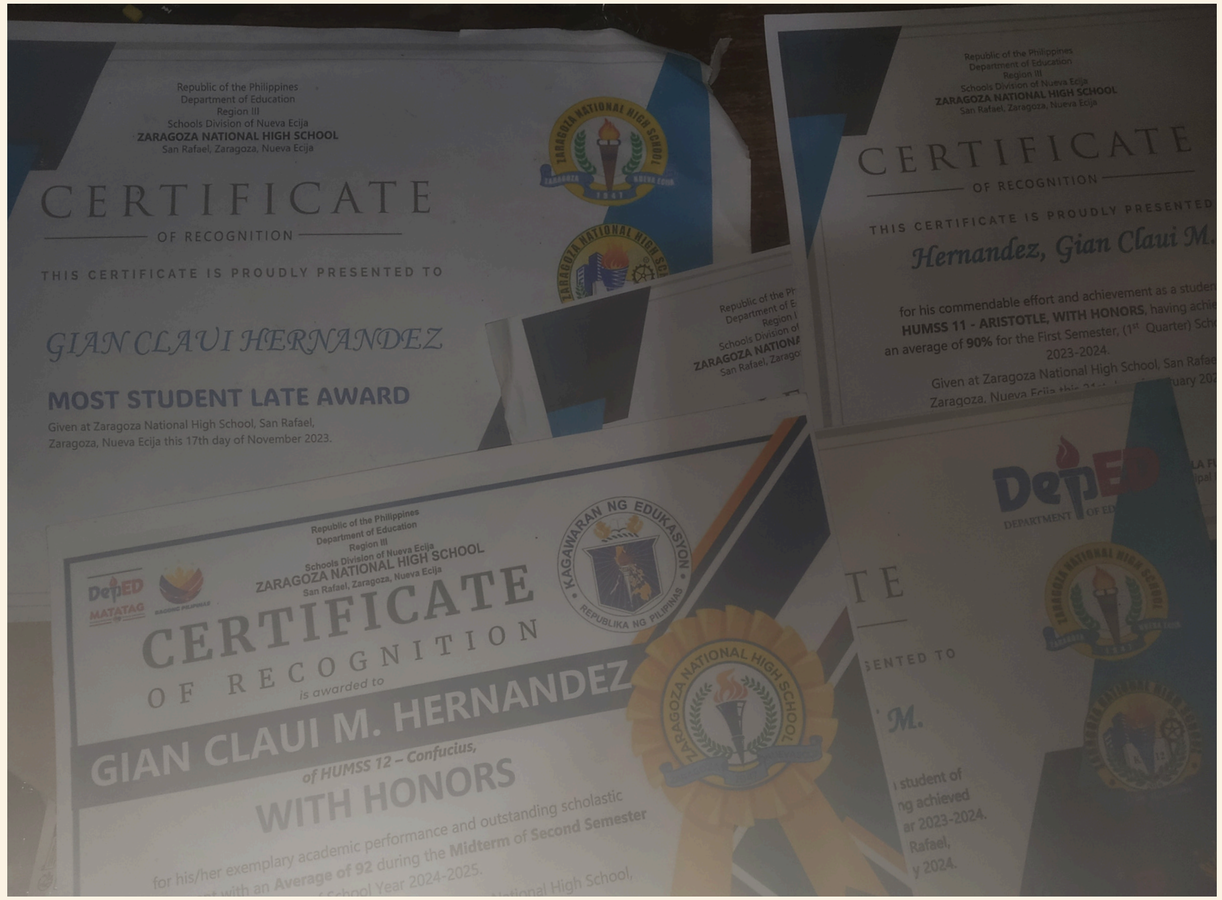

work

EXPERIENCE

I have experience working, selling meat in market with my mother.

- SELLING MEAT IN MARKET

project PORTFOLIO

This is the projects I did with my skills

PROJECT 01

PROJECT 02

PROJECT 03

PROJECT 01

This is the projects in GEN001 and NSTP.

GEN001

Create a sharing your thoughts on the following questions:

PROJECT 02

This is the projects I do in ITE260 and ITE366

PROJECT 03

"Stand Strong. Stay Smoke-Free."

ABOUT US

Tropa Kontra Usok (TKU) is a student-led organization promoting a healthy, smoke-free, and vape-free campus. We empower students through education, peer support, and proactive anti-cigarette and anti-vape campaigns.

MISSION

To empower students to the importance of living a healthier lifestyle without using cigarettes and vape and increase the students knowledge of the health risks associated with smoking and vaping, countering industry marketing that often portrays vapes as safe alternatives.

VISION

To create a environment where students don't use cigarettes and vape, to spread awareness to the students about the bad effects on your health using vape and cigarettes, to avoid their influence to other students. to Empower all students users to quit by providing resources and support for

WHY JOIN TKU?

✔ Awareness seminars on cigarette & vape risks
✔ Youth leadership and advocacy training
✔ School and community outreach programs
✔ Creative campaigns and volunteer projects
✔ Supportive tropa promoting healthy choices

QUALIFICATIONS

- Open to all enrolled students
- Must support anti-cigarette and anti-vape advocacy
- Willing to participate in activities and events
- Good standing and active involvement encouraged

SIGN-UP DETAILS (PHINMA AU SOUTH)

Orientation & Sign-Up Week: [November 22, 2025]
Venue: [Phinma Au South Gymnasium]
Walk-ins welcome!

CONTACT US

new* new* new* new* new*

```python
print("Identifier: Cities/Streets of Nueva Ecija")
print("Examples: Cabanatuan, Gapan, San jose, Palayan, Zaragoza")

total = 0

while True:
    num = int(input("Enter a number(0 to stop): "))
    if num == 0:
        break
    total += num

print("The total sum of all numbers entered is:", total)
```

new* new* new* new* new*

```python
name= input("Akong name:")
print(name)

age= input("Akong age:")
print(age)

address= input("Akong  address:")
print(address)

hobbies= input("Akong hobbies:")
print(hobbies)
```

OTHER PROJECTS

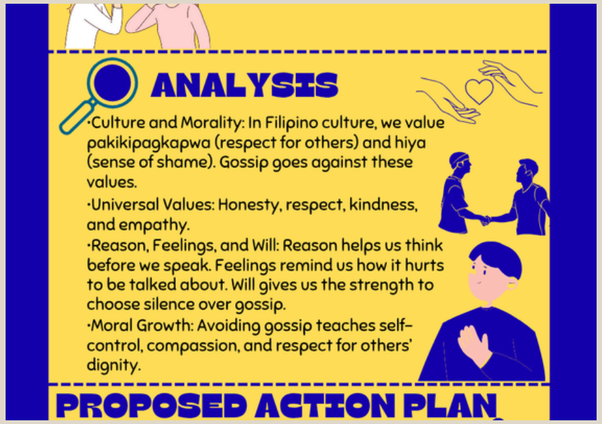

ETHICS

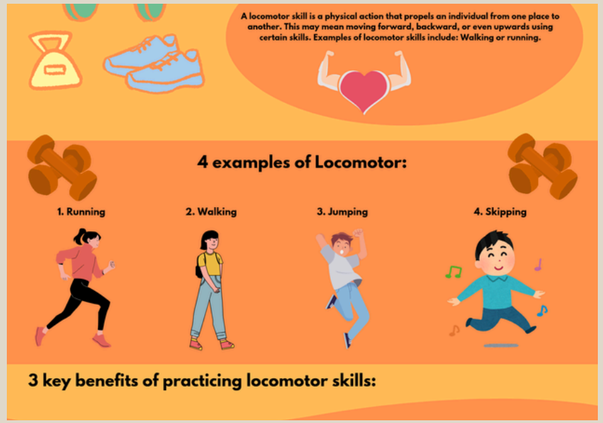

PED030

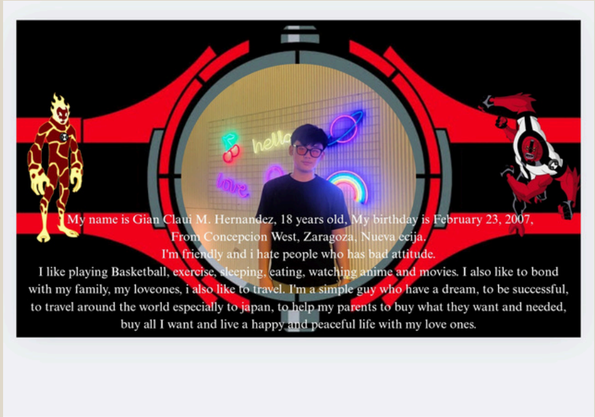

ITE366

THANK YOU!