# 1. Project Title

**OnyxHR**

---

# 2. Project Introduction

OnyxHR is a centralized web-based platform designed to help organizations manage employee information, recruitment processes, attendance, leave, payroll coordination, and performance-related activities from a single dashboard.

It streamlines day-to-day HR operations, reduces manual paperwork, improves accuracy in employee records, and provides better visibility into workforce management for both HR teams and company leadership.

---

# 3. Problem the Project Solves

Many businesses still handle HR processes through spreadsheets, emails, and disconnected tools. This creates problems such as:

- Inconsistent employee records
- Delays in leave and attendance approvals
- Difficulty tracking recruitment and onboarding
- Limited visibility into workforce data
- Time-consuming manual HR administration
- Increased risk of payroll and compliance errors

This system solves these issues by providing a structured and automated HR workflow.

---

# 4. Target Users

The platform is suitable for:

- Small and medium-sized businesses
- Startups scaling their teams
- Enterprises managing multiple departments
- HR managers and recruiters
- Team leads and department heads
- Employees who need self-service access

---

# 5. Key Features

- Employee profile management
- Department and designation management
- Recruitment and applicant tracking
- Employee onboarding workflow
- Attendance tracking
- Leave request and approval management
- Payroll support and salary record management
- Performance review management
- Announcement and notice board

- Document and policy management
- Role-based access control
- HR reports and analytics dashboard

---

## 6. System Modules

### Employee Management

- Add, edit, and manage employee records
- Store personal, professional, and emergency contact details
- Upload contracts, ID proofs, and HR documents
- Track employment status

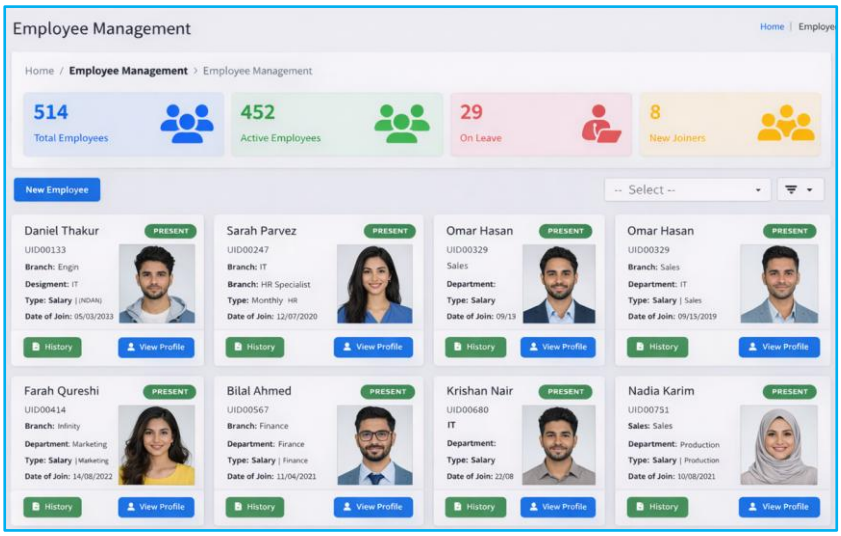


### Recruitment Management

- Create job openings
- Manage applications and candidate pipelines
- Schedule interviews
- Record hiring decisions
- Convert selected candidates into employees

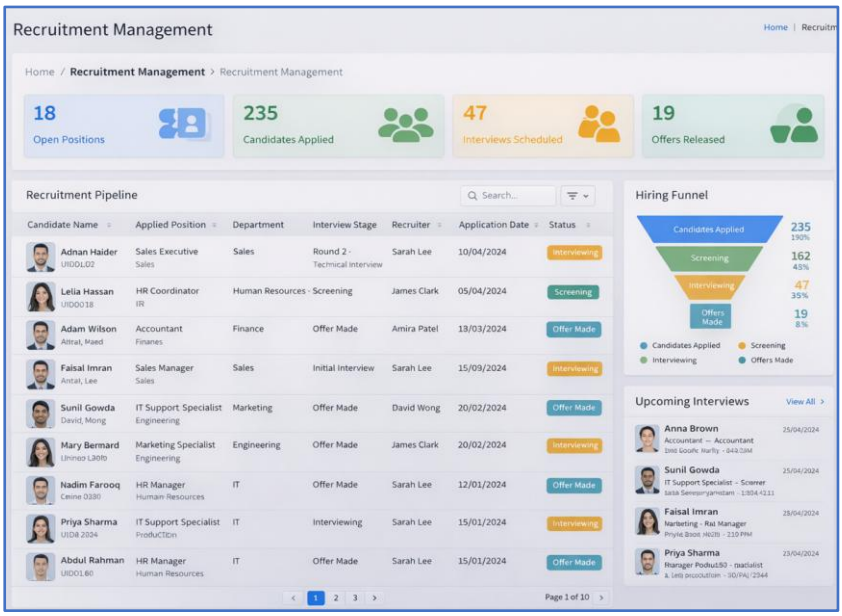

**Onboarding Module**

- Assign onboarding tasks
- Collect documents
- Share company policies
- Track onboarding completion

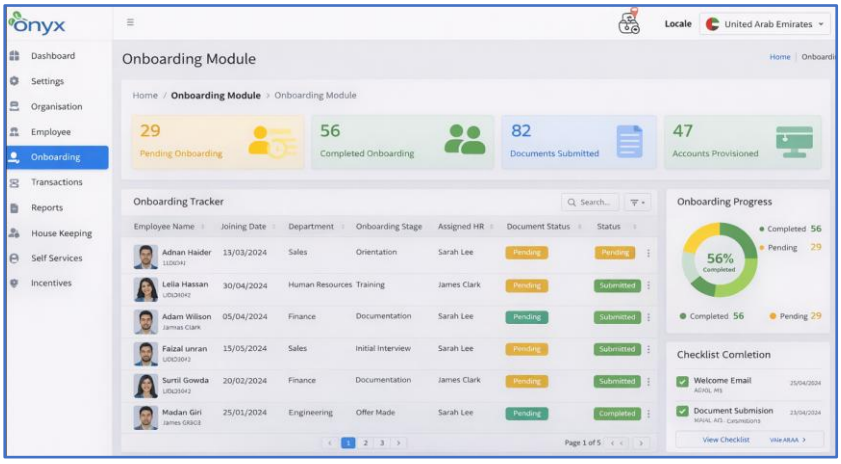


**Attendance Management**

- Daily check-in/check-out tracking
- Shift and work schedule handling
- Late arrival and overtime tracking
- Monthly attendance summaries

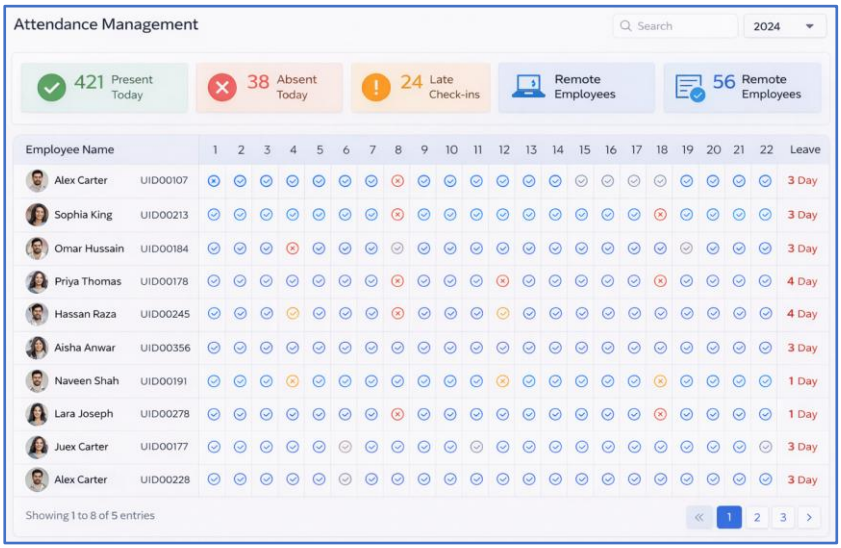


**Leave Management**

- Apply for leave
- Configure leave types and policies
- Manager/HR approval workflows
- Leave balance calculation

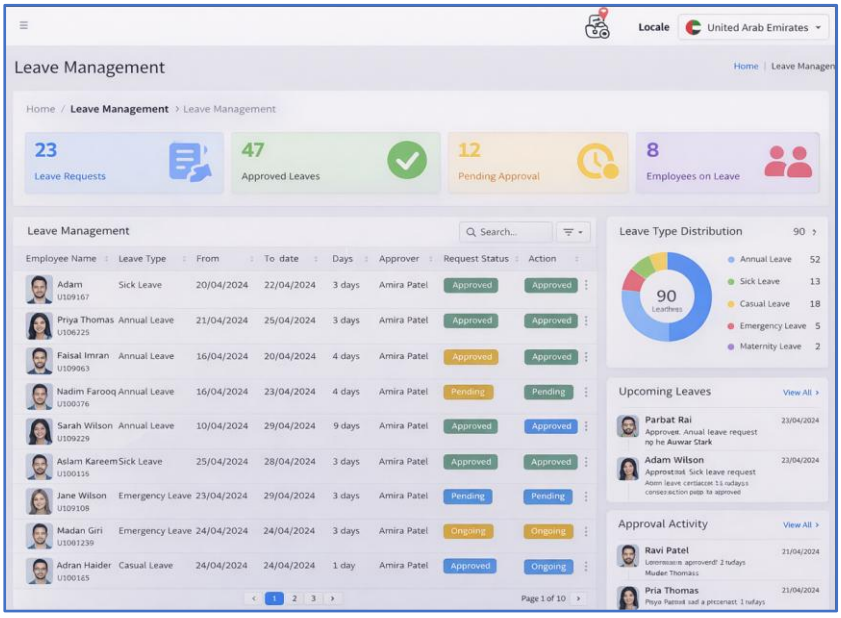


## Payroll Support

- Manage salary structures
- Track bonuses, deductions, and allowances
- Generate payroll summaries
- Export payroll-related reports

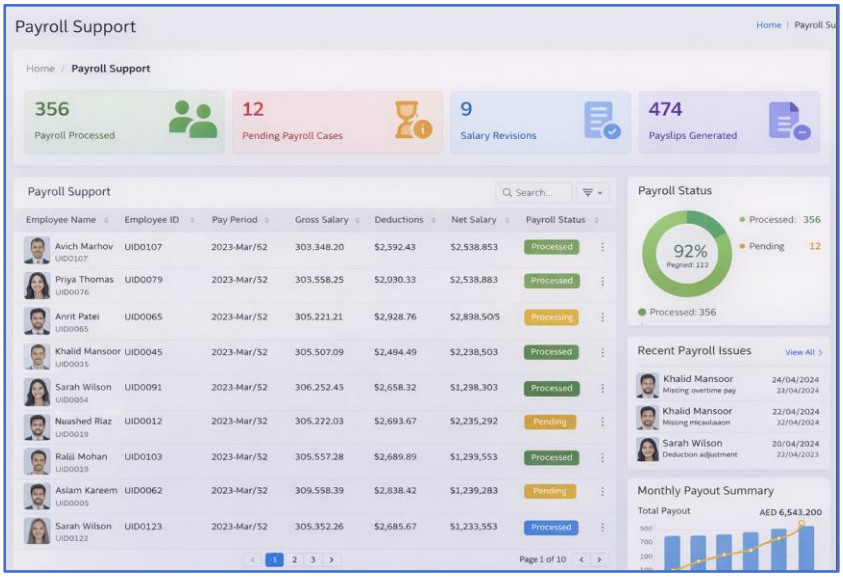


## Performance Management

- Define review cycles
- Set goals and KPIs
- Conduct employee evaluations
- Store appraisal history

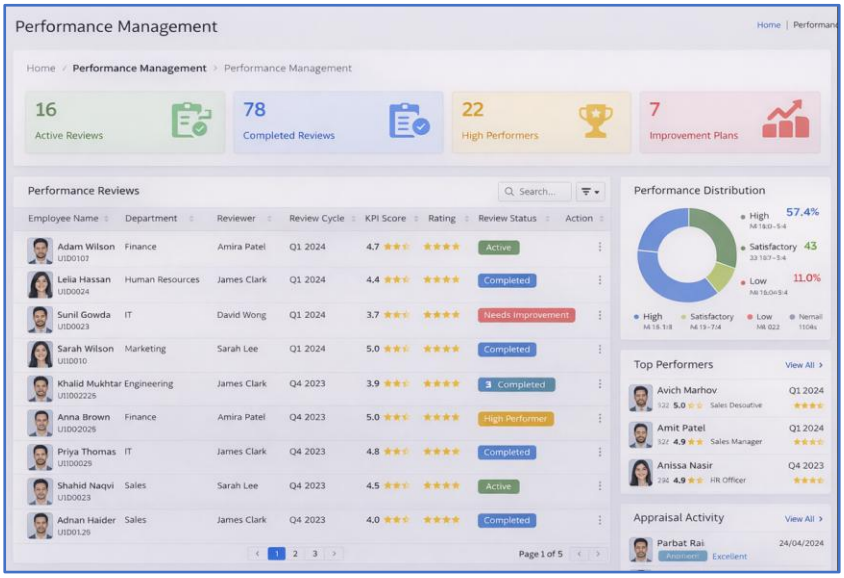


## Document Management

- Upload HR policies, offer letters, contracts, and employee files
- Manage document access permissions
- Download and archive records

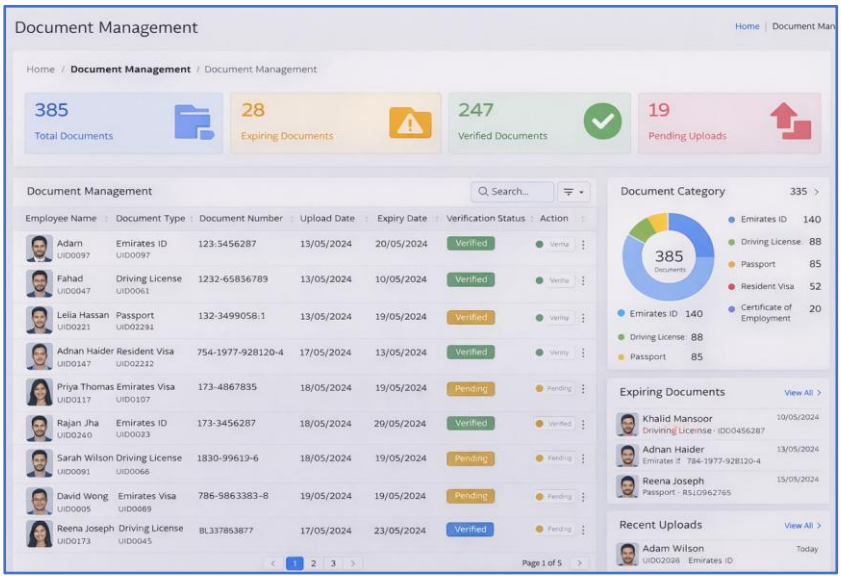


## Communication Module

- Company-wide announcements
- Department notices
- HR alerts and reminders

**Reports and Analytics**

- Employee headcount reports
- Attendance and leave reports
- Hiring status reports
- Department-wise workforce analytics

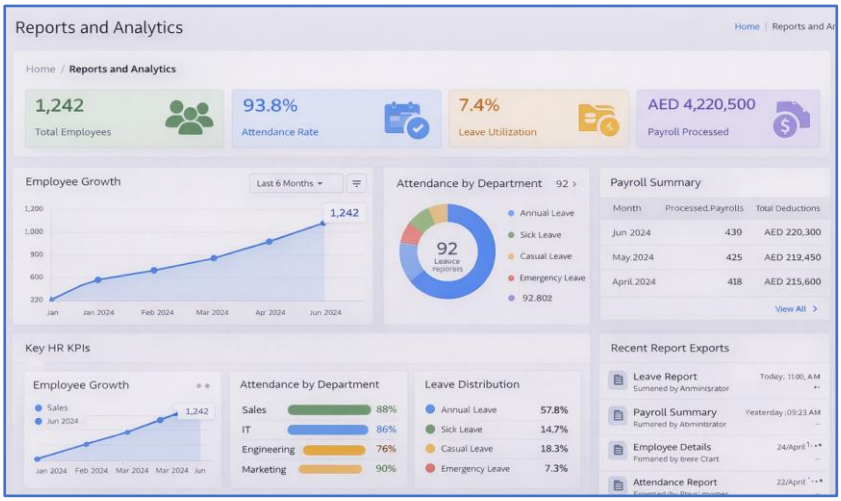


---

# 7. User Roles

**Super Admin**

- Full access to all system modules
- Manage organization-wide settings
- Create roles and permissions
- Access complete reports

**HR Admin**

- Manage employees, recruitment, onboarding, attendance, and leave
- Maintain HR documents
- Generate HR reports

**Manager / Team Lead**

- Approve leave requests
- Review attendance for team members
- Participate in performance reviews
- View team-level employee data

**Employee**

- View profile
- Apply for leave
- Check attendance history
- Access documents and announcements
- Track onboarding or appraisal status

**Recruiter**

- Manage job postings
- Review candidates
- Schedule interviews
- Update hiring stages

---

## 8. Core Functional Requirements

- The system must allow secure login for all users.
- The system must support role-based dashboards.
- HR admins must be able to create and manage employee records.
- Employees must be able to update limited profile details.
- The system must allow employees to submit leave requests.
- Managers must be able to approve or reject leave requests.
- The system must track employee attendance records.
- HR must be able to manage recruitment pipelines.
- The system must support onboarding task assignment.
- The system must store and retrieve HR-related documents.
- The system must generate downloadable reports.
- The system must maintain activity logs for important HR actions.

---

## 9. Admin Panel Features

- Dashboard with workforce overview
- Employee directory management
- Department and role configuration
- Leave policy setup
- Attendance monitoring
- Recruitment pipeline dashboard
- Payroll data management
- Document repository management
- Performance review configuration
- Report generation and export
- User access and permission settings
- Announcement publishing

---

## 10. User Workflow / Journey

**Employee Journey**

- Employee logs into the system
- Views personal dashboard
- Updates profile details if allowed
- Marks attendance or checks attendance records
- Applies for leave when needed
- Receives approval/rejection notifications
- Accesses HR documents, policies, and announcements
- Reviews appraisal or performance records

**HR Admin Journey**

- HR logs into admin dashboard
- Adds or updates employee information
- Posts job openings and tracks candidates
- Initiates onboarding for new hires
- Monitors attendance and leave status
- Maintains salary and payroll-related records
- Publishes notices and policies
- Generates monthly or quarterly HR reports

**Manager Journey**

- Manager accesses team dashboard
- Reviews team attendance and leave requests
- Approves or rejects requests
- Monitors employee performance metrics
- Participates in review cycles

---

## 11. Tech Stack

**Backend**

- ASP.NET Core Web API

**Frontend**

- Angular
- Tailwind CSS

**Database**

- MS SQL Server

**Cloud / DevOps**

- Azure
- GitHub CI/CD

---