1. Project Title

QuickScrum
A lightweight agile project management and sprint collaboration platform for fast-moving teams.

---

2. Project Introduction

QuickScrum is a streamlined scrum and task management application designed to help teams plan sprints, manage backlogs, track progress, and improve collaboration without the complexity of heavyweight enterprise tools.

The product focuses on speed, clarity, and usability, making it suitable for startups, software teams, agencies, and small-to-mid-sized product teams that want a simple but effective agile workflow.

---

3. Problem the Project Solves

Many teams struggle with project management tools that are either too complex, too expensive, or overloaded with features they do not need. This often leads to:

- Poor sprint planning
- Unclear task ownership
- Lack of visibility into project progress
- Disorganized backlogs
- Inefficient daily scrum workflows
- Reduced team accountability

QuickScrum solves this by offering a focused scrum workflow that supports backlog grooming, sprint execution, team collaboration, and progress tracking in a clean and efficient interface.

---

4. Target Users

Primary Users

- Software development teams
- Startup product teams
- Agile project managers
- Scrum masters
- UI/UX and QA teams
- Freelancers managing collaborative projects

Secondary Users

- Agencies handling multiple client projects
- Internal product teams in SMEs
- Technical leads overseeing sprint delivery

---

5. Key Features

- Project and workspace creation
- Product backlog management
- Sprint planning and sprint creation
- Drag-and-drop task board
- Task prioritization and status tracking
- User story and subtask management
- Assignee and due date allocation
- Scrum-friendly workflow views
- Daily progress tracking
- Team collaboration through comments and mentions
- Burndown or sprint progress reporting
- Role-based access control
- Notifications and reminders

---

6. System Modules

1. Authentication and User Management

- User registration and login
- Password recovery
- Team invitations
- Profile management
- Role assignment

2. Workspace / Project Management

- Create and manage multiple projects
- Define project goals and timelines
- Manage team members per project
- Configure scrum settings

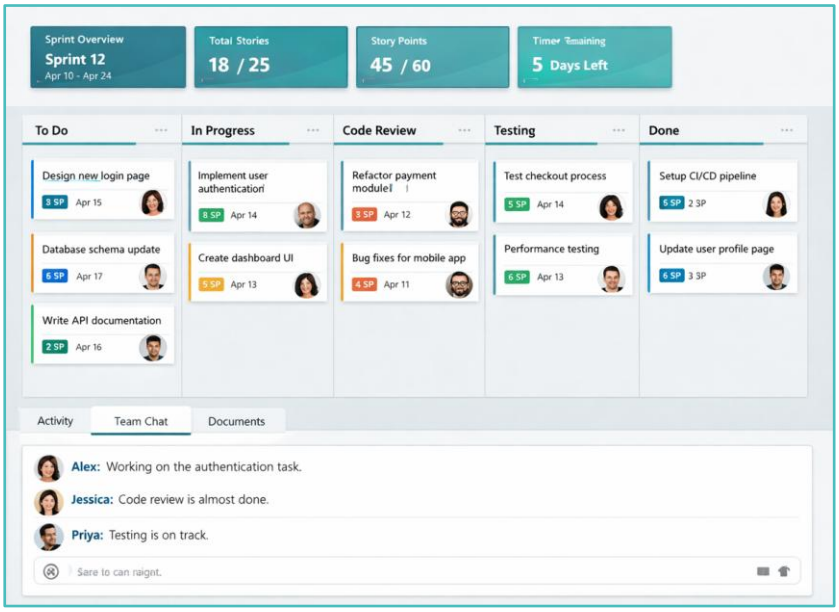

3. Backlog Management

- Create and organize backlog items
- Add user stories, bugs, and tasks
- Prioritize backlog by importance
- Estimate story points
- Filter and search backlog items

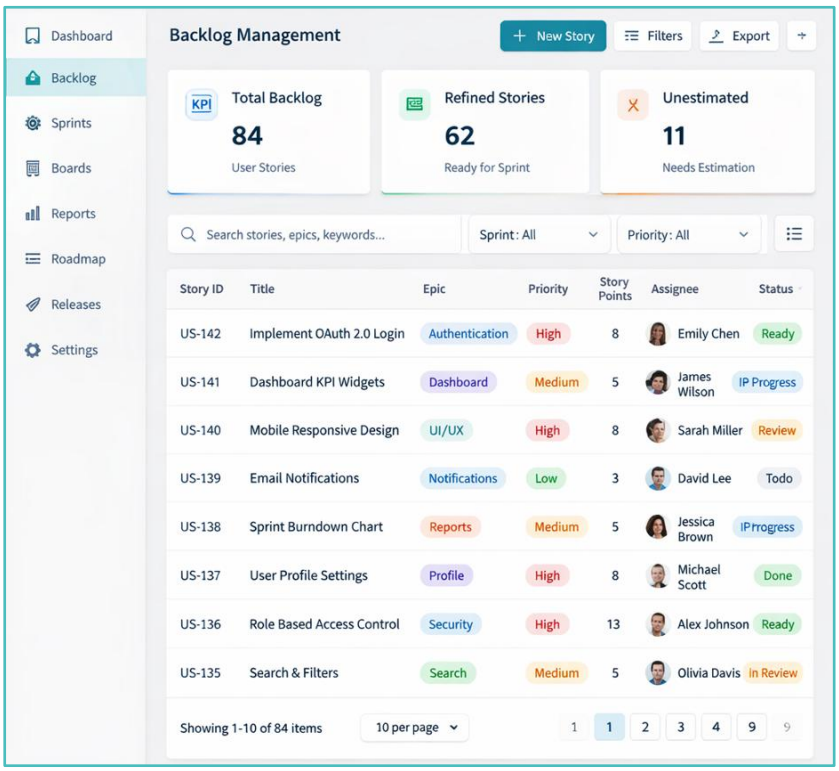

4. Sprint Management Module

- Create sprint cycles
- Move backlog items into sprints
- Set sprint duration and goals
- Start, pause, or complete sprints

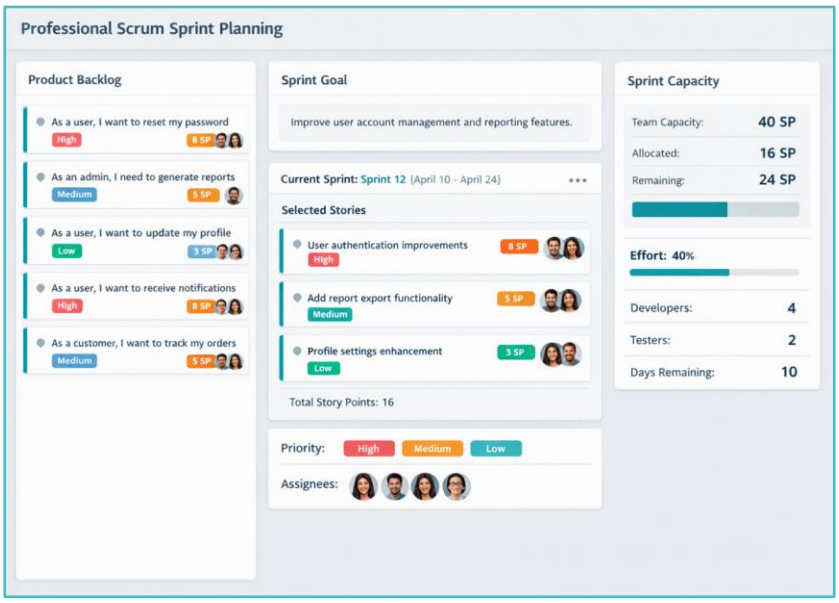

5. Task Board Module

- Kanban-style sprint board
- Columns such as To Do, In Progress, Review, Done
- Drag-and-drop status updates
- Quick edit for tasks
- Visual workload tracking

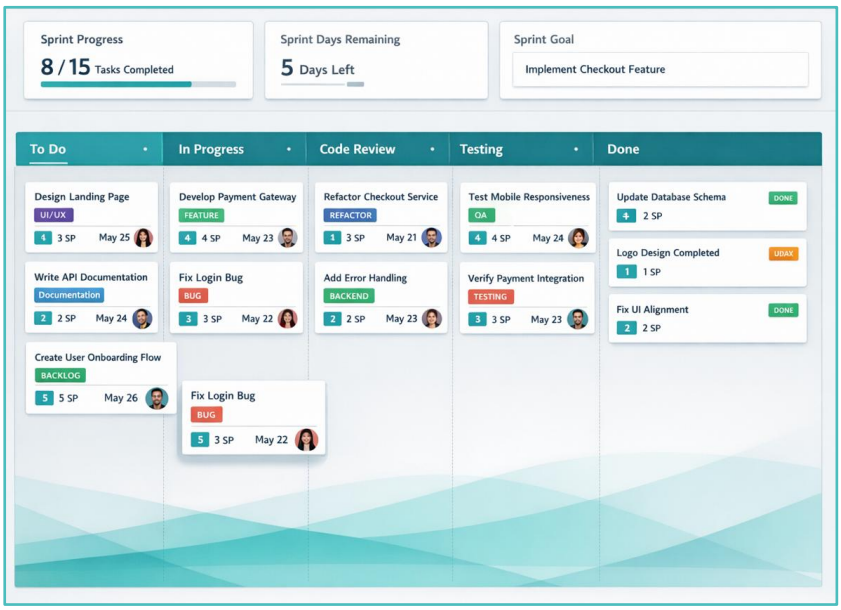

6. Collaboration Module

- Task comments
- Activity logs
- File attachments
- Team mentions and notifications

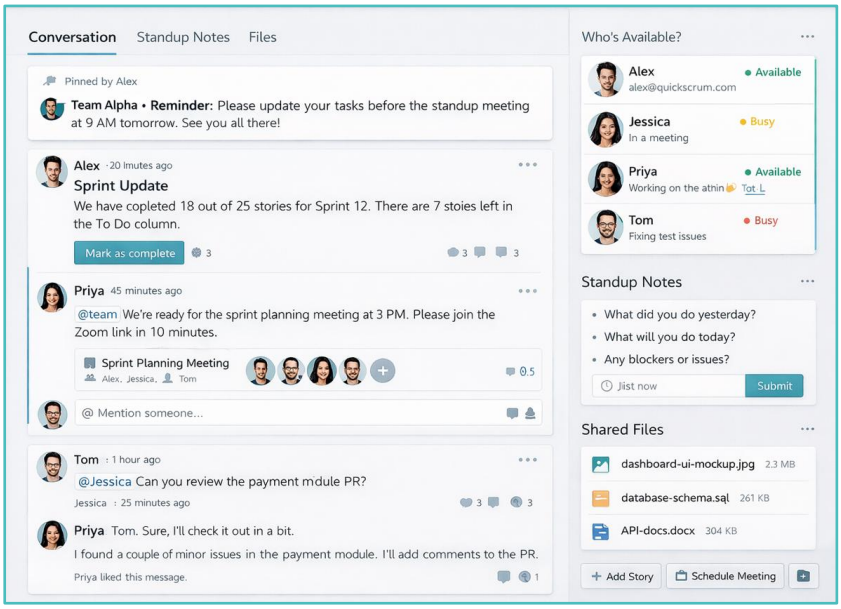

7. Reporting and Analytics Module

- Sprint progress overview
- Velocity tracking
- Burndown charts
- Completed vs pending tasks
- Team productivity insights

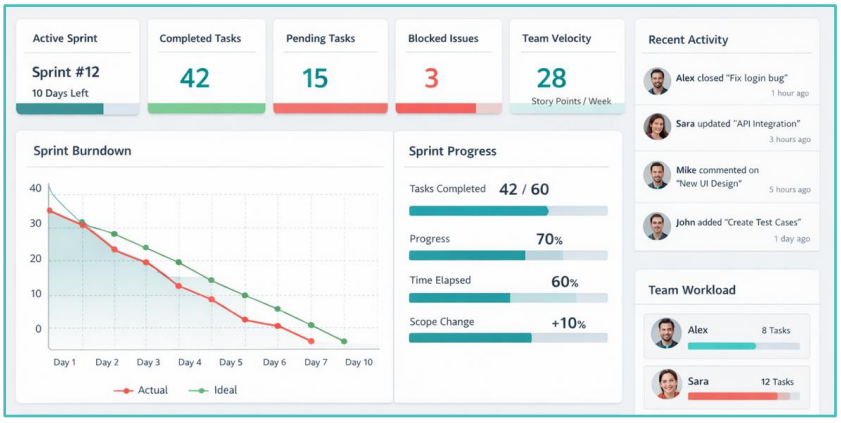

8. Admin and Settings Module

- Workspace configuration
- Permission management
- Project templates
- Notification settings
- Billing or subscription controls for SaaS version

---

7. User Roles

Admin

- Manages workspace settings
- Adds or removes users
- Controls permissions
- Oversees all projects and reporting

Project Manager / Scrum Master

- Creates projects and sprints
- Prioritizes backlog
- Assigns tasks
- Monitors sprint performance

Team Member

- Views assigned tasks
- Updates task status
- Adds comments and attachments
- Participates in sprint execution

Client / Viewer (Optional)

- Views project progress
- Monitors selected boards or reports
- Limited read-only access

---

8. Core Functional Requirements

- Users must be able to create accounts and log in securely
- Admins must be able to create workspaces and invite team members
- Teams must be able to create projects and manage product backlogs
- Scrum masters must be able to create and manage sprints
- Users must be able to create, edit, assign, and update tasks
- Tasks must support priority, due date, labels, and story points
- Users must be able to move tasks across board stages
- Team members must be able to comment on tasks and collaborate
- The system must generate sprint progress insights and reports
- Role-based permissions must restrict access appropriately
- Notifications must alert users about assignments and updates

---

9. Admin Panel Features

- Dashboard with workspace summary
- User and team management
- Project overview and control
- Sprint monitoring across projects
- Permission and role management
- Backlog and board oversight
- Reporting and analytics access
- Subscription and billing settings
- Audit logs and activity tracking
- System configuration and integrations

---

10. User Workflow / Journey

For a Scrum Master

- Create a workspace or project
- Invite team members
- Build and prioritize the product backlog
- Create a sprint and assign sprint goals
- Move selected backlog items into the sprint
- Assign tasks to team members
- Monitor progress through the sprint board
- Review sprint reports and close the sprint

For a Team Member

- Log in to the platform
- View assigned sprint tasks
- Update task status as work progresses
- Add comments, blockers, or attachments
- Collaborate with teammates during the sprint
- Complete assigned tasks before sprint closure

For an Admin

- Set up workspace settings
- Manage user access and permissions
- Track overall performance across projects
- Review reports and team activity
- Maintain system and subscription settings

11. Tech Stack

Backend

- ASP.NET Core Web API

Frontend

- Angular
- Bootstrap

Database

- MS SQL Server

Cloud / Infrastructure

- Azure