1. Project Title

Filezeno

---

2. Project Introduction

Filezeno is a centralized software platform designed to store, organize, manage, track, and share digital documents securely across an organization. It replaces scattered file storage methods such as local folders, email attachments, and unmanaged cloud drives with a structured system that improves accessibility, version control, collaboration, and compliance.

This project is ideal for businesses, educational institutions, legal firms, healthcare organizations, HR departments, and any team that handles large volumes of documents and needs secure, role-based access.

---

3. Problem the Project Solves

Many organizations struggle with:

- Documents being stored in multiple locations
- Difficulty finding the latest version of a file
- Unauthorized access to sensitive records
- No clear audit trail of document activity
- Manual approval and review processes
- Poor collaboration between teams
- Risk of document loss or duplication

Filezeno solves these issues by providing a **single source of truth** for document storage, controlled access, searchability, workflow automation, and document lifecycle tracking.

---

4. Target Users

- Small to medium businesses
- Enterprises with department-based documentation
- HR teams managing employee records
- Legal teams handling contracts and case files
- Finance teams storing invoices and reports
- Educational institutions managing student and staff documents
- Healthcare/admin offices handling confidential files
- Government and compliance-focused organizations

---

5. Key Features

- Secure document upload and storage
- Folder and category-based organization
- Advanced search and filtering
- Role-based user access control
- Document version control
- Document preview and download
- Approval and review workflows

- Document sharing within the organization
- Activity logs and audit trail
- Tagging and metadata management
- Expiry and renewal reminders for important documents
- Soft delete and restore functionality
- Dashboard with document statistics
- Notifications for approvals, uploads, and updates

---

6. System Modules

A. Authentication & User Management

- User registration/login
- Password reset
- Role and permission assignment
- Department/team mapping
- Account activation/deactivation

B. Document Upload & Storage

- Upload documents in multiple formats
- Bulk upload support
- File size validation
- Secure cloud/local storage integration
- Duplicate file detection

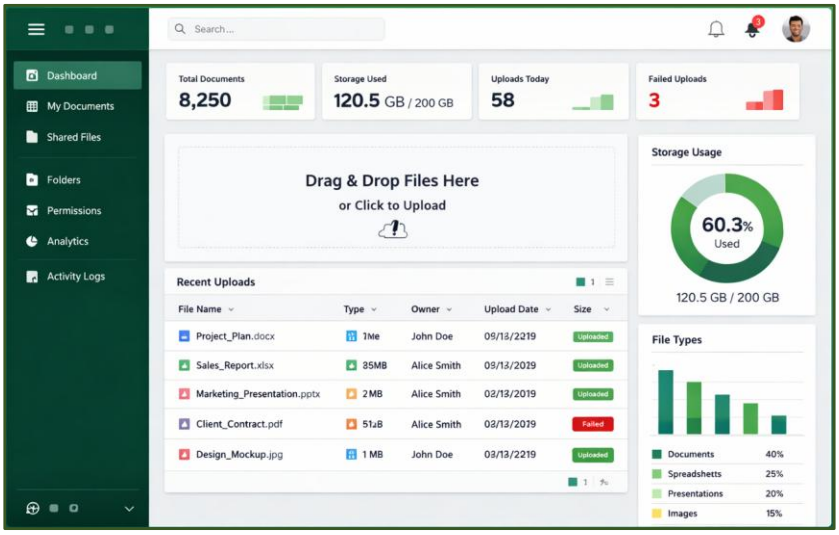

C. Document Organization

- Folder management
- Category and subcategory creation
- Tag assignment
- Metadata fields such as title, owner, date, status, and department

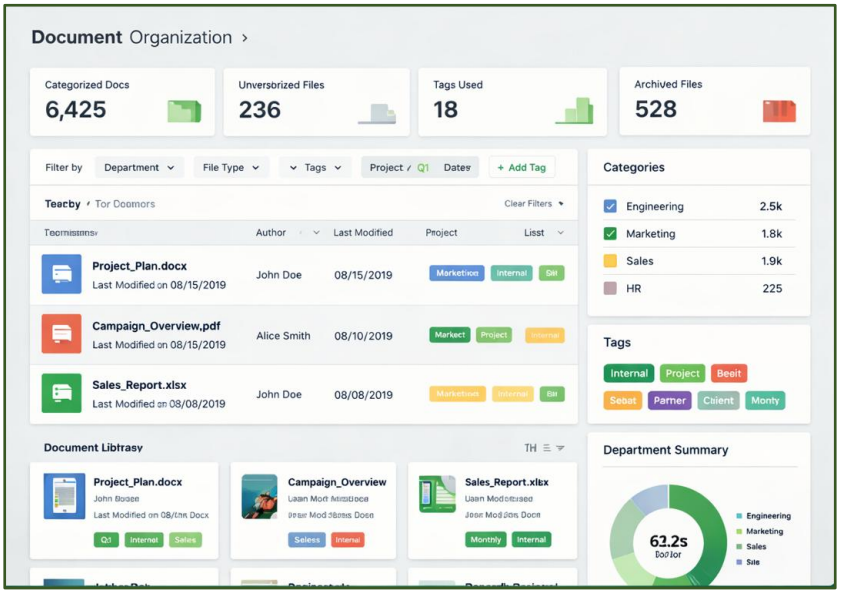

D. Search & Retrieval

- Keyword search
- Filter by category, date, uploader, tags, or document type
- Recent documents
- Frequently accessed documents

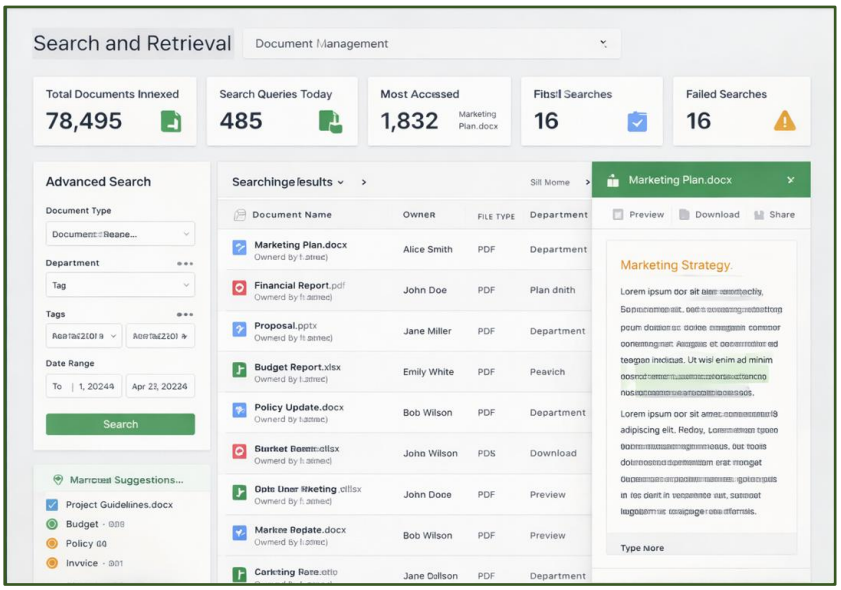

E. Version History

- Track document revisions
- Maintain version history
- Restore previous versions
- Mark current active version

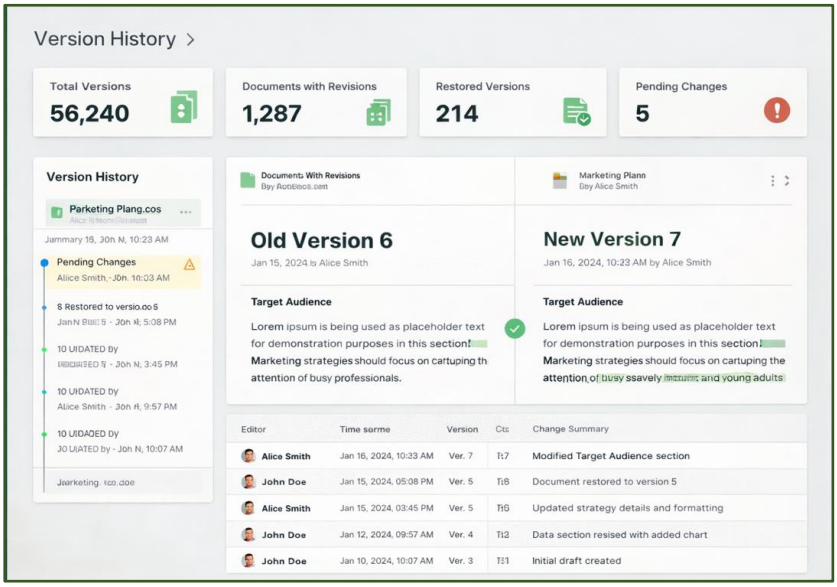

F. Approval and Rejection Workflow

- Submit document for review
- Approve, reject, or request changes
- Multi-level approval flow
- Status tracking

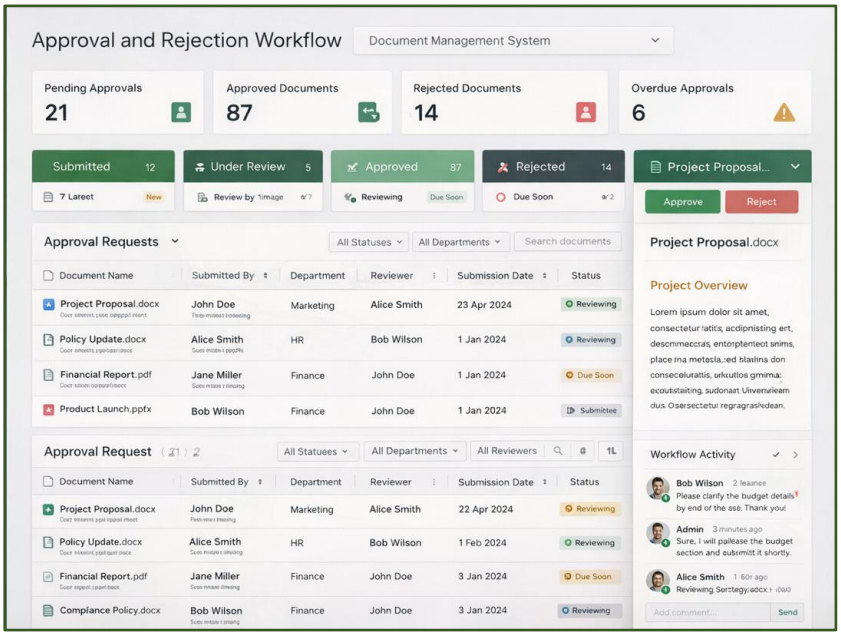

G. Access Control & Permissions

- Role-based access
- Department-based visibility
- Private/public/internal document visibility
- Download restrictions
- Audit logs for all document actions

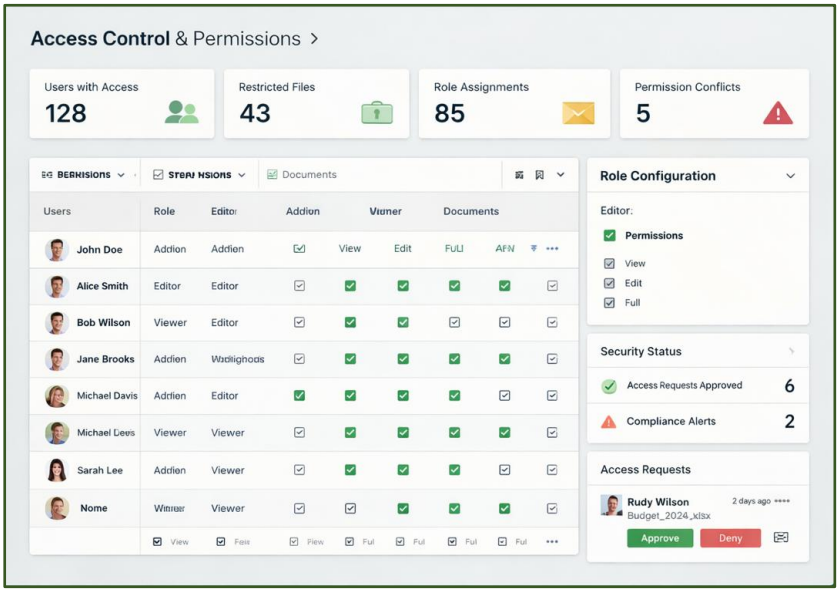

H. Notification System

- Email/in-app alerts
- Approval request notifications
- Expiry reminders
- Shared document alerts

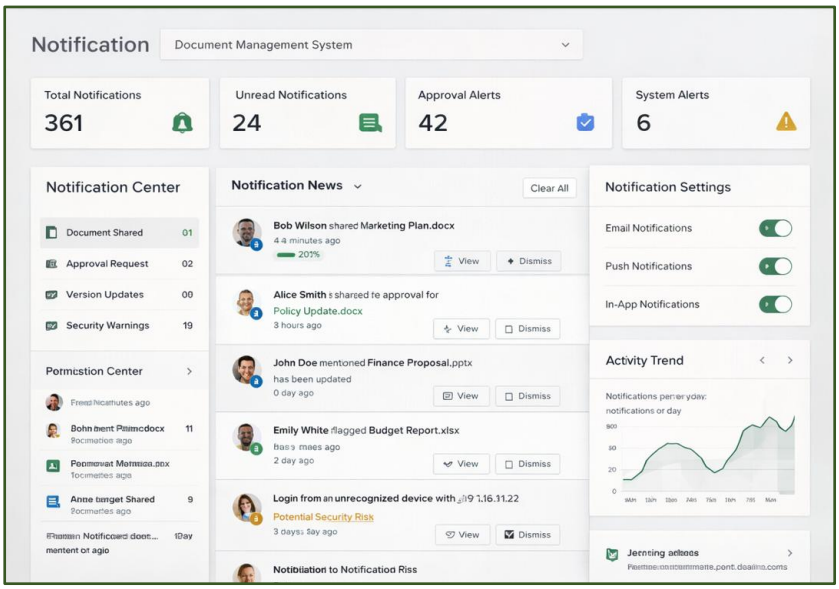

I. Storage Analytics

- Total uploaded documents
- Pending approvals
- Recently modified files
- Storage usage analytics
- Department-wise document activity

J. Archive & Retention

- Archive old documents
- Retention policy management
- Restore archived files
- Permanent deletion control

---

7. User Roles

Admin

- Manage users, roles, permissions, and departments
- Configure categories, workflows, and system settings
- View all documents and audit logs
- Generate reports

Manager / Reviewer

- Review submitted documents
- Approve or reject files
- Monitor department-level activity

- Access reporting for assigned teams

Employee / Standard User

- Upload and manage own documents
- Search and access permitted files
- Submit documents for approval
- View document history and status

Viewer / Read-Only User

- View or download permitted documents
- Cannot upload, edit, or delete files

---

8. Core Functional Requirements

- The system must allow users to upload documents securely.
- The system must support multiple file formats such as PDF, DOCX, XLSX, JPG, and PNG.
- The system must assign metadata to each uploaded document.
- The system must allow authorized users to create folders, categories, and tags.
- The system must provide advanced search and filtering.
- The system must maintain document version history.
- The system must restrict document access based on user role and department.
- The system must support document approval workflows.
- The system must log all key actions such as upload, edit, delete, approve, reject, and download.
- The system must notify users about workflow actions and expiring documents.
- The system must allow soft deletion and recovery of documents.
- The system must provide an admin dashboard for monitoring usage and activity.

---

9. Admin Panel Features

- User and role management
- Department management
- Category and tag configuration
- Workflow setup and approval hierarchy
- Document retention policy settings
- Storage usage monitoring
- Audit log review
- Report generation and export
- Notification template management
- System settings and security controls

---

10. User Workflow / Journey

Standard User Flow

- User logs into the system.
- User uploads a document.
- User adds title, description, category, tags, and other metadata.
- User saves the document or submits it for approval.
- Reviewer receives notification.
- Reviewer approves, rejects, or requests modification.
- Approved document becomes available to authorized users.

- Future revisions create new document versions.
- Users can search, view, download, or archive documents based on permission.

Admin Flow

- Admin creates departments, roles, and permissions.
- Admin configures document categories and workflow rules.
- Admin monitors uploads, approvals, and activity logs.
- Admin reviews report and manages retention/archiving rules.

---

11. Tech Stack

Backend

- ASP.NET Core Web API

Frontend

- React
- Bootstrap

Database

- MS SQL Server

Cloud / DevOps

- Azure
- GitHub CI/CD