1. Project Title

Hospivo

---

2. Project Introduction

Hospivo is a digital platform designed to manage and streamline hospital or clinic operations. It centralizes patient records, appointment scheduling, billing, medical staff management, and reporting into a single system.

The goal of the system is to improve operational efficiency, reduce paperwork, enhance patient care, and enable healthcare providers to manage medical services more effectively.

---

3. Problem the Project Solves

Healthcare facilities often struggle with:

- Manual patient record management
- Appointment scheduling conflicts
- Difficulty tracking patient history
- Inefficient billing and insurance processing
- Poor communication between departments
- Limited reporting and data insights

A Healthcare Management System solves these problems by **digitizing and automating hospital workflows**.

---

4. Target Users

- Hospitals
- Clinics
- Diagnostic centers
- Medical administrators
- Doctors and nurses
- Reception staff
- Patients

---

5. Key Features

Patient Management

- Patient registration
- Patient profile and medical history
- Patient visit records
- Prescription management

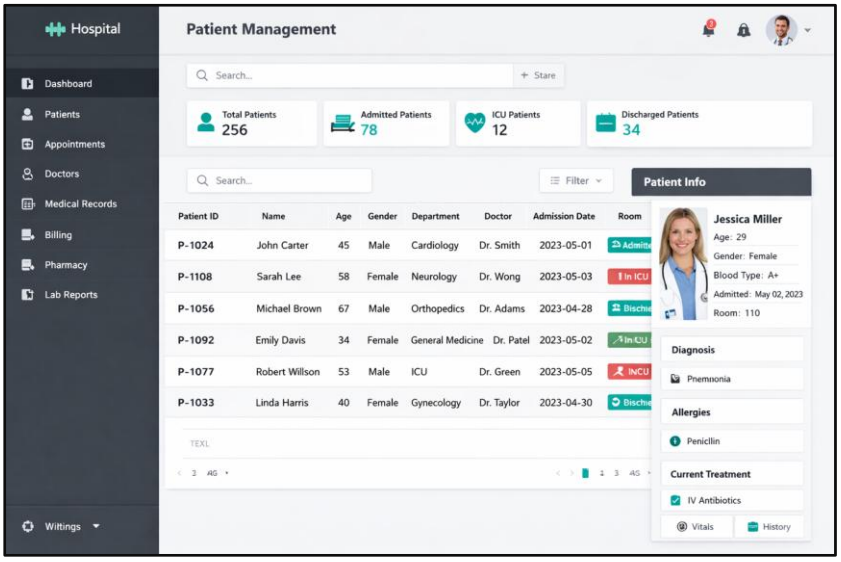

Appointment Scheduling

- Doctor availability management
- Appointment booking
- Rescheduling and cancellation
- Appointment reminders

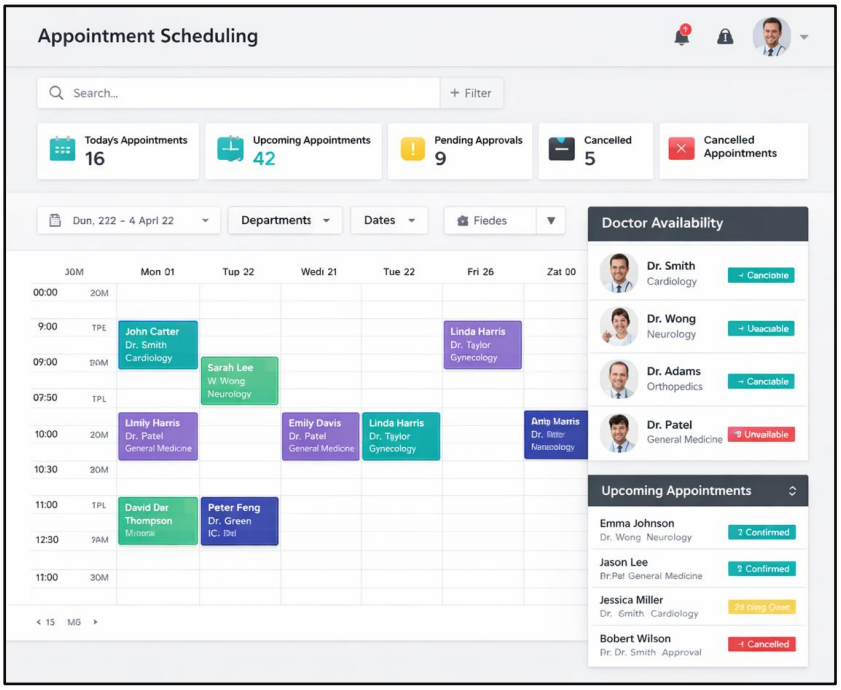

Doctor Management

- Doctor profiles
- Specialization management
- Work schedule tracking
- Performance reporting

Electronic Medical Records (EMR)

- Digital patient records
- Lab reports storage
- Diagnosis and treatment records
- Medical history tracking

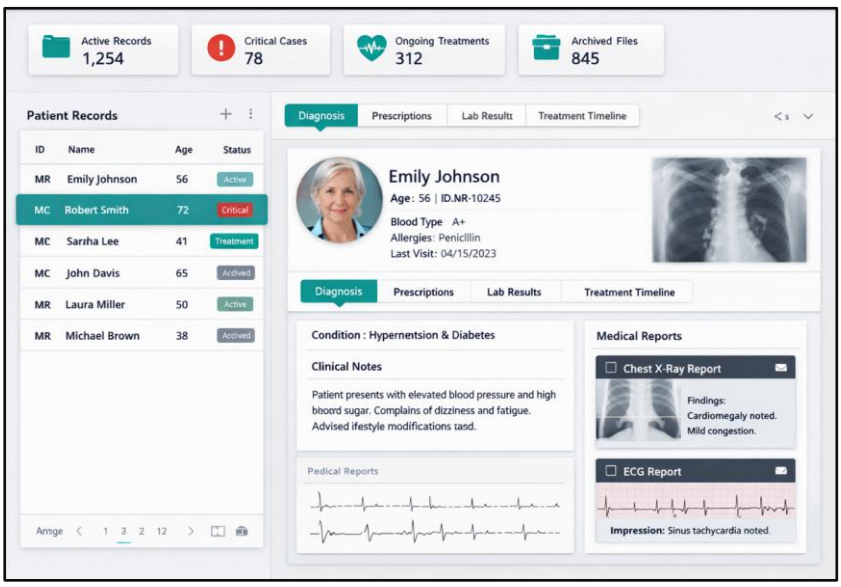

Billing & Payments

- Invoice generation
- Insurance support
- Payment tracking
- Financial reports

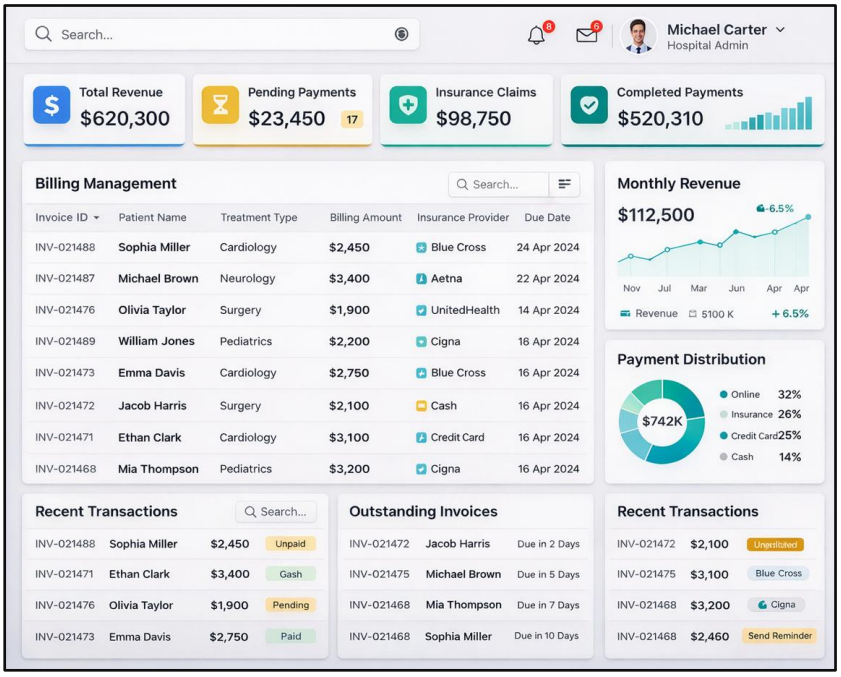

Pharmacy Management

- Medicine inventory
- Prescription integration
- Stock alerts
- Medicine sales tracking

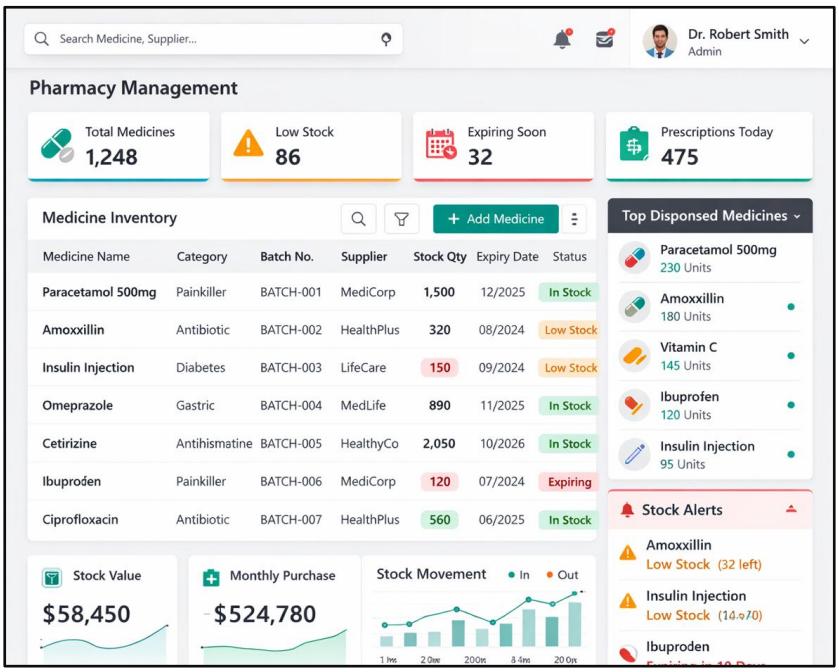

Laboratory Management

- Test requests
- Test result management
- Lab technician workflow

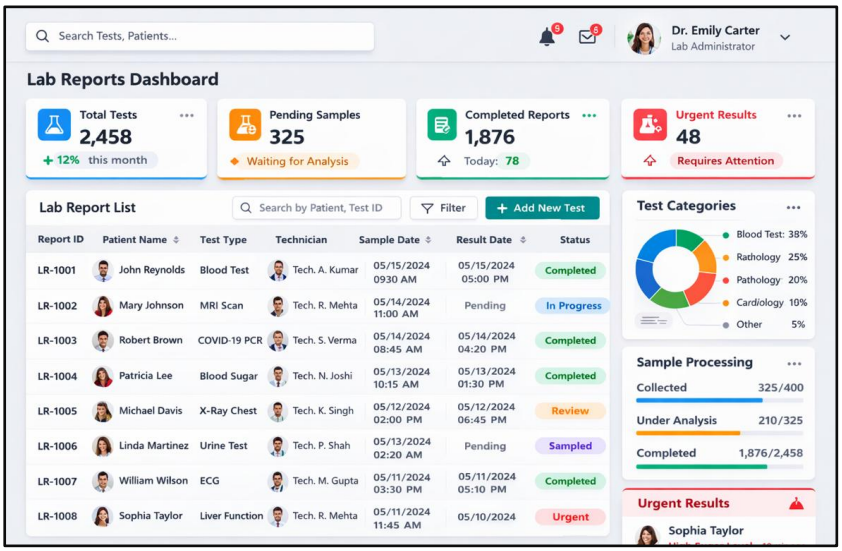

Reporting & Analytics

- Patient statistics
- Revenue reports
- Appointment reports
- Doctor performance reports

6. System Modules

- Patient Management Module
- Appointment Management Module
- Doctor & Staff Management Module
- Electronic Medical Records Module
- Pharmacy Management Module
- Laboratory Management Module
- Billing & Payment Module
- Reporting & Analytics Module
- Notification System
- Admin Dashboard

---

7. User Roles

Admin

- Manage system settings
- Manage doctors and staff
- View analytics and reports
- Control system access

Doctor

- View appointments
- Access patient medical records
- Write prescriptions
- Update diagnosis

Receptionist

- Register patients
- Book appointments
- Manage patient visits

Lab Technician

- Update lab results
- Manage test requests

Patient

- View appointments
- Access medical history
- Download reports
- Receive prescriptions

---

8. Core Functional Requirements

- Patient registration and profile management
- Appointment booking and scheduling
- Doctor availability management
- Digital medical record storage
- Prescription management
- Billing and invoice generation
- Laboratory test tracking
- Pharmacy inventory management
- Reporting and analytics

- Role-based access control

---

9. Admin Panel Features

- Dashboard overview
- Doctor & staff management
- Patient database access
- Appointment monitoring
- Revenue and billing reports
- System configuration
- Role and permission management

---

10. User Workflow / Journey

Patient Flow

- Patient registers or is registered by receptionist
- Appointment is scheduled with a doctor
- Patient visits hospital or joins teleconsultation
- Doctor reviews patient history
- Diagnosis and prescription are recorded
- Lab tests (if required) are ordered
- Billing and payment processing
- Patient receives reports and prescriptions

---

11. Tech Stack

Backend

- ASP.NET Core Web API

Frontend

- React
- Bootstrap

Database

- MS SQL Server