DA Form 1 – Development application details

Approved form (version 1.6 effective 2 August 2024) made under section 282 of the Planning Act 2016.

This form **must** be used to make a development application **involving code assessment or impact assessment**, except when applying for development involving only building work.

For a development application involving **building work only**, use *DA Form 2 – Building work details*.

For a development application involving **building work associated with any other type of assessable development (i.e. material change of use, operational work or reconfiguring a lot)**, use this form (*DA Form 1*) **and** parts 4 to 6 of *DA Form 2 – Building work details.*

Unless stated otherwise, all parts of this form **must** be completed in full and all required supporting information **must** accompany the development application.

One or more additional pages may be attached as a schedule to this development application if there is insufficient space on the form to include all the necessary information.

This form and any other form relevant to the development application must be used to make a development application relating to strategic port land and Brisbane core port land under the *Transport Infrastructure Act 1994*, and airport land under the *Airport Assets (Restructuring and Disposal) Act 2008.* For the purpose of assessing a development application relating to strategic port land and Brisbane core port land, any reference to a planning scheme is taken to mean a land use plan for the strategic port land, Brisbane port land use plan for Brisbane core port land, or a land use plan for airport land.

Note: *All terms used in this form have the meaning given under the Planning Act 2016, the Planning Regulation 2017, or the Development Assessment Rules (DA Rules).*

PART 1 – APPLICANT DETAILS

1) Applicant details	
Applicant name(s) (*individual or company full name*)	John & Juanita Matterson
Contact name *(only applicable for companies)*	Mr Wessel Badenhorst
Postal address *(P.O. Box or street address)*	C\- Premise Mackay, P.O. Box 1122
Suburb	Mackay
State	Queensland
Postcode	4740
Country	Australia
Contact number	4829 3660
Email address *(non-mandatory)*	wessel.badenhorst@premise.com.au
Mobile number *(non-mandatory)*	0484 091 609
Fax number *(non-mandatory)*	
Applicant's reference number(s) *(if applicable)*	MIS-1012
1.1) Home-based business	
☐ Personal details to remain private in accordance with section 264(6) of *Planning Act 2016*	

2) Owner's consent
2.1) Is written consent of the owner required for this development application?
☐ Yes – the written consent of the owner(s) is attached to this development application ☒ No – proceed to 3)

Queensland Government

PART 2 – LOCATION DETAILS

3) Location of the premises *(complete 3.1) or 3.2), and 3.3) as applicable)*

***Note**: Provide details below and attach a site plan for any or all premises part of the development application. For further information, see DA Forms Guide: Relevant plans.*

3.1) Street address and lot on plan

☒ Street address **AND** lot on plan (*all lots must be listed*), ***or***

☐ Street address **AND** lot on plan for an adjoining or adjacent property of the premises *(appropriate for development in water but adjoining or adjacent to land e.g. jetty, pontoon. All lots must be listed).*

a)	Unit No.	Street No.	Street Name and Type	Suburb
		62-70	Jubilee Pocket Road	Jubilee Pocket
	Postcode	Lot No.	Plan Type and Number *(e.g. RP, SP)*	Local Government Area(s)
		37 & 38	RP734159	Whitsunday Regional Council
b)	Unit No.	Street No.	Street Name and Type	Suburb
	Postcode	Lot No.	Plan Type and Number *(e.g. RP, SP)*	Local Government Area(s)

3.2) Coordinates of premises *(appropriate for development in remote areas, over part of a lot or in water not adjoining or adjacent to land e.g. channel dredging in Moreton Bay)*

***Note**: Place each set of coordinates in a separate row.*

☐ Coordinates of premises by longitude and latitude

Longitude(s)	Latitude(s)	Datum	Local Government Area(s) *(if applicable)*
		☐ WGS84 ☐ GDA94 ☐ Other:	

☐ Coordinates of premises by easting and northing

Easting(s)	Northing(s)	Zone Ref.	Datum	Local Government Area(s) *(if applicable)*
		☐ 54 ☐ 55 ☐ 56	☐ WGS84 ☐ GDA94 ☐ Other:	

3.3) Additional premises

☐ Additional premises are relevant to this development application and the details of these premises have been attached in a schedule to this development application

☒ Not required

4) Identify any of the following that apply to the premises and provide any relevant details

☐ In or adjacent to a water body or watercourse or in or above an aquifer

Name of water body, watercourse or aquifer:	

☐ On strategic port land under the *Transport Infrastructure Act 1994*

Lot on plan description of strategic port land:	
Name of port authority for the lot:	

☐ In a tidal area

Name of local government for the tidal area *(if applicable)*:	
Name of port authority for tidal area *(if applicable)*	

Document Set ID: 8164364
Version: 1, Version Date: 20/02/2026

☐ On airport land under the *Airport Assets (Restructuring and Disposal) Act 2008*	
Name of airport:	
☐ Listed on the Environmental Management Register (EMR) under the *Environmental Protection Act 1994*	
EMR site identification:	
☐ Listed on the Contaminated Land Register (CLR) under the *Environmental Protection Act 1994*	
CLR site identification:	

5) Are there any existing easements over the premises?

Note: Easement uses vary throughout Queensland and are to be identified correctly and accurately. For further information on easements and how they may affect the proposed development, see DA Forms Guide.

☐ Yes – All easement locations, types and dimensions are included in plans submitted with this development application

☒ No

PART 3 – DEVELOPMENT DETAILS

Section 1 – Aspects of development

6.1) Provide details about the first development aspect			
a) What is the type of development? *(tick only one box)*			
☐ Material change of use	☐ Reconfiguring a lot	☒ Operational work	☐ Building work
b) What is the approval type? *(tick only one box)*			
☒ Development permit	☐ Preliminary approval	☐ Preliminary approval that includes a variation approval	
c) What is the level of assessment?			
☒ Code assessment	☐ Impact assessment *(requires public notification)*		
d) Provide a brief description of the proposal *(e.g. 6 unit apartment building defined as multi-unit dwelling, reconfiguration of 1 lot into 3 lots)*:			
Sewer Reticulation Extension from Lot 37 to Lot 38 Jubilee Pocket Road – Operational Works			
e) Relevant plans ***Note**: Relevant plans are required to be submitted for all aspects of this development application. For further information, see DA Forms guide: Relevant plans.*			
☒ Relevant plans of the proposed development are attached to the development application			

6.2) Provide details about the second development aspect			
a) What is the type of development? *(tick only one box)*			
☐ Material change of use	☐ Reconfiguring a lot	☐ Operational work	☐ Building work
b) What is the approval type? *(tick only one box)*			
☐ Development permit	☐ Preliminary approval	☐ Preliminary approval that includes a variation approval	
c) What is the level of assessment?			
☐ Code assessment	☐ Impact assessment *(requires public notification)*		
d) Provide a brief description of the proposal *(e.g. 6 unit apartment building defined as multi-unit dwelling, reconfiguration of 1 lot into 3 lots)*:			
e) Relevant plans ***Note**: Relevant plans are required to be submitted for all aspects of this development application. For further information, see DA Forms Guide: Relevant plans.*			
☐ Relevant plans of the proposed development are attached to the development application			

6.3) Additional aspects of development
☐ Additional aspects of development are relevant to this development application and the details for these aspects that would be required under Part 3 Section 1 of this form have been attached to this development application
☒ Not required
6.4) Is the application for State facilitated development?
☐ Yes - Has a notice of declaration been given by the Minister?
☒ No

Section 2 – Further development details

7) Does the proposed development application involve any of the following?	
Material change of use	☐ Yes – complete division 1 if assessable against a local planning instrument
Reconfiguring a lot	☐ Yes – complete division 2
Operational work	☒ Yes – complete division 3
Building work	☐ Yes – complete *DA Form 2 – Building work details*

Division 1 – Material change of use

***Note**: This division is only required to be completed if any part of the development application involves a material change of use assessable against a local planning instrument.*

8.1) Describe the proposed material change of use			
Provide a general description of the proposed use	Provide the planning scheme definition *(include each definition in a new row)*	Number of dwelling units *(if applicable)*	Gross floor area (m^2) *(if applicable)*

8.2) Does the proposed use involve the use of existing buildings on the premises?
☐ Yes
☐ No

8.3) Does the proposed development relate to temporary accepted development under the Planning Regulation?	
☐ Yes – provide details below or include details in a schedule to this development application	
☐ No	
Provide a general description of the temporary accepted development	Specify the stated period dates under the Planning Regulation

Division 2 – Reconfiguring a lot

***Note**: This division is only required to be completed if any part of the development application involves reconfiguring a lot.*

9.1) What is the total number of existing lots making up the premises?

9.2) What is the nature of the lot reconfiguration? *(tick all applicable boxes)*	
☐ Subdivision *(complete 10)*	☐ Dividing land into parts by agreement *(complete 11)*
☐ Boundary realignment *(complete 12)*	☐ Creating or changing an easement giving access to a lot from a constructed road *(complete 13)*

Queensland Government

10) Subdivision				
10.1) For this development, how many lots are being created and what is the intended use of those lots:				
Intended use of lots created	Residential	Commercial	Industrial	Other, please specify:
Number of lots created				

10.2) Will the subdivision be staged?	
☐ Yes – provide additional details below ☐ No	
How many stages will the works include?	
What stage(s) will this development application apply to?	

11) Dividing land into parts by agreement – how many parts are being created and what is the intended use of the parts?				
Intended use of parts created	Residential	Commercial	Industrial	Other, please specify:
Number of parts created				

12) Boundary realignment			
12.1) What are the current and proposed areas for each lot comprising the premises?			
Current lot		Proposed lot	
Lot on plan description	Area (m^2)	Lot on plan description	Area (m^2)
12.2) What is the reason for the boundary realignment?			

13) What are the dimensions and nature of any existing easements being changed and/or any proposed easement? *(attach schedule if there are more than two easements)*				
Existing or proposed?	Width (m)	Length (m)	Purpose of the easement? *(e.g. pedestrian access)*	Identify the land/lot(s) benefitted by the easement

Division 3 – Operational work

***Note**: This division is only required to be completed if any part of the development application involves operational work.*

14.1) What is the nature of the operational work?		
☐ Road work	☐ Stormwater	☐ Water infrastructure
☐ Drainage work	☐ Earthworks	☒ Sewage infrastructure
☐ Landscaping	☐ Signage	☐ Clearing vegetation
☐ Other – please specify:		

14.2) Is the operational work necessary to facilitate the creation of new lots? *(e.g. subdivision)*	
☐ Yes – specify number of new lots	
☒ No	

Queensland Government

14.3) What is the monetary value of the proposed operational work? *(include GST, materials and labour)*
$28,503.20

PART 4 – ASSESSMENT MANAGER DETAILS

15) Identify the assessment manager(s) who will be assessing this development application
Local Government – Whitsunday Regional Council
16) Has the local government agreed to apply a superseded planning scheme for this development application?
☐ Yes – a copy of the decision notice is attached to this development application ☐ The local government is taken to have agreed to the superseded planning scheme request – relevant documents attached ☒ No

PART 5 – REFERRAL DETAILS

17) Does this development application include any aspects that have any referral requirements? ***Note**: A development application will require referral if prescribed by the* Planning Regulation 2017.
☒ No, there are no referral requirements relevant to any development aspects identified in this development application – proceed to Part 6
Matters requiring referral to the **Chief Executive of the *Planning Act 2016***: ☐ Clearing native vegetation ☐ Contaminated land *(unexploded ordnance)* ☐ Environmentally relevant activities (ERA) *(only if the ERA has not been devolved to a local government)* ☐ Fisheries – aquaculture ☐ Fisheries – declared fish habitat area ☐ Fisheries – marine plants ☐ Fisheries – waterway barrier works ☐ Hazardous chemical facilities ☐ Heritage places – Queensland heritage place *(on or near a Queensland heritage place)* ☐ Infrastructure-related referrals – designated premises ☐ Infrastructure-related referrals – state transport infrastructure ☐ Infrastructure-related referrals – State transport corridor and future State transport corridor ☐ Infrastructure-related referrals – State-controlled transport tunnels and future state-controlled transport tunnels ☐ Infrastructure-related referrals – near a state-controlled road intersection ☐ Koala habitat in SEQ region – interfering with koala habitat in koala habitat areas outside koala priority areas ☐ Koala habitat in SEQ region – key resource areas ☐ Ports – Brisbane core port land – near a State transport corridor or future State transport corridor ☐ Ports – Brisbane core port land – environmentally relevant activity (ERA) ☐ Ports – Brisbane core port land – tidal works or work in a coastal management district ☐ Ports – Brisbane core port land – hazardous chemical facility ☐ Ports – Brisbane core port land – taking or interfering with water ☐ Ports – Brisbane core port land – referable dams ☐ Ports – Brisbane core port land – fisheries ☐ Ports – Land within Port of Brisbane's port limits *(below high-water mark)* ☐ SEQ development area ☐ SEQ regional landscape and rural production area or SEQ rural living area – tourist activity or sport and recreation activity ☐ SEQ regional landscape and rural production area or SEQ rural living area – community activity ☐ SEQ regional landscape and rural production area or SEQ rural living area – indoor recreation ☐ SEQ regional landscape and rural production area or SEQ rural living area – urban activity ☐ SEQ regional landscape and rural production area or SEQ rural living area – combined use ☐ SEQ northern inter-urban break – tourist activity or sport and recreation activity

☐ SEQ northern inter-urban break – community activity
☐ SEQ northern inter-urban break – indoor recreation
☐ SEQ northern inter-urban break – urban activity
☐ SEQ northern inter-urban break – combined use
☐ Tidal works or works in a coastal management district
☐ Reconfiguring a lot in a coastal management district or for a canal
☐ Erosion prone area in a coastal management district
☐ Urban design
☐ Water-related development – taking or interfering with water
☐ Water-related development – removing quarry material *(from a watercourse or lake)*
☐ Water-related development – referable dams
☐ Water-related development –levees *(category 3 levees only)*
☐ Wetland protection area

Matters requiring referral to the **local government:**
☐ Airport land
☐ Environmentally relevant activities (ERA) (*only if the ERA has been devolved to local government)*
☐ Heritage places – Local heritage places

Matters requiring referral to the **Chief Executive of the distribution entity or transmission entity:**
☐ Infrastructure-related referrals – Electricity infrastructure

Matters requiring referral to:
- The **Chief Executive of the holder of the licence**, if not an individual
- The **holder of the licence**, if the holder of the licence is an individual

☐ Infrastructure-related referrals – Oil and gas infrastructure

Matters requiring referral to the **Brisbane City Council:**
☐ Ports – Brisbane core port land

Matters requiring referral to the **Minister responsible for administering the *Transport Infrastructure Act 1994*:**
☐ Ports – Brisbane core port land *(where inconsistent with the Brisbane port LUP for transport reasons)*
☐ Ports – Strategic port land

Matters requiring referral to the **relevant port operator**, if applicant is not port operator**:**
☐ Ports – Land within Port of Brisbane's port limits *(below high-water mark)*

Matters requiring referral to the **Chief Executive of the relevant port authority:**
☐ Ports – Land within limits of another port *(below high-water mark)*

Matters requiring referral to the **Gold Coast Waterways Authority:**
☐ Tidal works or work in a coastal management district *(in Gold Coast waters)*

Matters requiring referral to the **Queensland Fire and Emergency Service:**
☐ Tidal works or work in a coastal management district *(involving a marina (more than six vessel berths))*

18) Has any referral agency provided a referral response for this development application?

☐ Yes – referral response(s) received and listed below are attached to this development application
☒ No

Referral requirement	Referral agency	Date of referral response

Identify and describe any changes made to the proposed development application that was the subject of the referral response and this development application, or include details in a schedule to this development application *(if applicable)*.

Document Set ID: 8164364
Version: 1, Version Date: 20/02/2026

PART 6 – INFORMATION REQUEST

19) Information request under the DA Rules
☒ I agree to receive an information request if determined necessary for this development application ☐ I do not agree to accept an information request for this development application ***Note**: By not agreeing to accept an information request I, the applicant, acknowledge:* • *that this development application will be assessed and decided based on the information provided when making this development application and the assessment manager and any referral agencies relevant to the development application are not obligated under the DA Rules to accept any additional information provided by the applicant for the development application unless agreed to by the relevant parties* • *Part 3 under Chapter 1 of the DA Rules will still apply if the application is an application listed under section 11.3 of the DA Rules or* • *Part 2under Chapter 2 of the DA Rules will still apply if the application is for state facilitated development* *Further advice about information requests is contained in the DA Forms Guide.*

PART 7 – FURTHER DETAILS

20) Are there any associated development applications or current approvals? *(e.g. a preliminary approval)*			
☐ Yes – provide details below or include details in a schedule to this development application ☒ No			
List of approval/development application references	Reference number	Date	Assessment manager
☐ Approval ☐ Development application			
☐ Approval ☐ Development application			

21) Has the portable long service leave levy been paid? *(only applicable to development applications involving building work or operational work)*		
☐ Yes – a copy of the receipted QLeave form is attached to this development application ☐ No – I, the applicant will provide evidence that the portable long service leave levy has been paid before the assessment manager decides the development application. I acknowledge that the assessment manager may give a development approval only if I provide evidence that the portable long service leave levy has been paid ☒ Not applicable *(e.g. building and construction work is less than $150,000 excluding GST)*		
Amount paid	Date paid (dd/mm/yy)	QLeave levy number (A, B or E)
$		

22) Is this development application in response to a show cause notice or required as a result of an enforcement notice?
☐ Yes – show cause or enforcement notice is attached ☒ No

Document Set ID: 8164364
Version: 1, Version Date: 20/02/2026

23) Further legislative requirements

Environmentally relevant activities

23.1) Is this development application also taken to be an application for an environmental authority for an **Environmentally Relevant Activity (ERA)** under section 115 of the *Environmental Protection Act 1994*?

☐ Yes – the required attachment (form ESR/2015/1791) for an application for an environmental authority accompanies this development application, and details are provided in the table below

☒ No

***Note**: Application for an environmental authority can be found by searching "ESR/2015/1791" as a search term at www.qld.gov.au. An ERA requires an environmental authority to operate. See www.business.qld.gov.au for further information.*

Proposed ERA number:		Proposed ERA threshold:	
Proposed ERA name:			

☐ Multiple ERAs are applicable to this development application and the details have been attached in a schedule to this development application.

Hazardous chemical facilities

23.2) Is this development application for a **hazardous chemical facility**?

☐ Yes – *Form 536: Notification of a facility exceeding 10% of schedule 15 threshold* is attached to this development application

☒ No

***Note**: See www.business.qld.gov.au for further information about hazardous chemical notifications.*

Clearing native vegetation

23.3) Does this development application involve **clearing native vegetation** that requires written confirmation that the chief executive of the *Vegetation Management Act 1999* is satisfied the clearing is for a relevant purpose under section 22A of the *Vegetation Management Act 1999*?

☐ Yes – this development application includes written confirmation from the chief executive of the *Vegetation Management Act 1999* (s22A determination)

☒ No

***Note**: 1. Where a development application for operational work or material change of use requires a s22A determination and this is not included, the development application is prohibited development.*
2. See https://www.qld.gov.au/environment/land/vegetation/applying for further information on how to obtain a s22A determination.

Environmental offsets

23.4) Is this development application taken to be a prescribed activity that may have a significant residual impact on a **prescribed environmental matter** under the *Environmental Offsets Act 2014*?

☐ Yes – I acknowledge that an environmental offset must be provided for any prescribed activity assessed as having a significant residual impact on a prescribed environmental matter

☒ No

***Note**: The environmental offset section of the Queensland Government's website can be accessed at www.qld.gov.au for further information on environmental offsets.*

Koala habitat in SEQ Region

23.5) Does this development application involve a material change of use, reconfiguring a lot or operational work which is assessable development under Schedule 10, Part 10 of the Planning Regulation 2017?

☐ Yes – the development application involves premises in the koala habitat area in the koala priority area

☐ Yes – the development application involves premises in the koala habitat area outside the koala priority area

☒ No

***Note**: If a koala habitat area determination has been obtained for this premises and is current over the land, it should be provided as part of this development application. See koala habitat area guidance materials at www.desi.qld.gov.au for further information.*

Water resources

23.6) Does this development application involve **taking or interfering with underground water through an artesian or subartesian bore, taking or interfering with water in a watercourse, lake or spring, or taking overland flow water under the *Water Act 2000***?

☐ Yes – the relevant template is completed and attached to this development application and I acknowledge that a relevant authorisation or licence under the *Water Act 2000* may be required prior to commencing development

☒ No

***Note**: Contact the Department of Resources at www.resources.qld.gov.au for further information.*

DA templates are available from planning.statedevelopment.qld.gov.au. If the development application involves:

- *Taking or interfering with underground water through an artesian or subartesian bore: complete DA Form 1 Template 1*
- *Taking or interfering with water in a watercourse, lake or spring: complete DA Form1 Template 2*
- *Taking overland flow water: complete DA Form 1 Template 3.*

Waterway barrier works

23.7) Does this application involve **waterway barrier works?**

☐ Yes – the relevant template is completed and attached to this development application

☒ No

DA templates are available from planning.statedevelopment.qld.gov.au. For a development application involving waterway barrier works, complete DA Form 1 Template 4.

Marine activities

23.8) Does this development application involve **aquaculture, works within a declared fish habitat area or removal, disturbance or destruction of marine plants?**

☐ Yes – an associated *resource* allocation authority is attached to this development application, if required under the *Fisheries Act 1994*

☒ No

***Note**: See guidance materials at www.daf.qld.gov.au for further information.*

Quarry materials from a watercourse or lake

23.9) Does this development application involve the **removal of quarry materials from a watercourse or lake** under the *Water Act 2000?*

☐ Yes – I acknowledge that a quarry material allocation notice must be obtained prior to commencing development

☒ No

***Note**: Contact the Department of Resources at www.resources.qld.gov.au and www.business.qld.gov.au for further information.*

Quarry materials from land under tidal waters

23.10) Does this development application involve the **removal of quarry materials from land under tidal water** under the *Coastal Protection and Management Act 1995?*

☐ Yes – I acknowledge that a quarry material allocation notice must be obtained prior to commencing development

☒ No

***Note**: Contact the Department of Environment, Science and Innovation at www.desi.qld.gov.au for further information.*

Referable dams

23.11) Does this development application involve a **referable dam** required to be failure impact assessed under section 343 of the *Water Supply (Safety and Reliability) Act 2008* (the Water Supply Act)?

☐ Yes – the 'Notice Accepting a Failure Impact Assessment' from the chief executive administering the Water Supply Act is attached to this development application

☒ No

***Note**: See guidance materials at www.resources.qld.gov.au for further information.*

Tidal work or development within a coastal management district

23.12) Does this development application involve **tidal work or development in a coastal management district**?

☐ Yes – the following is included with this development application:

- ☐ Evidence the proposal meets the code for assessable development that is prescribed tidal work *(only required if application involves prescribed tidal work)*
- ☐ A certificate of title

☒ No

***Note**: See guidance materials at www.desi.qld.gov.au for further information.*

Queensland and local heritage places

23.13) Does this development application propose development on or adjoining a place entered in the **Queensland heritage register** or on a place entered in a local government's **Local Heritage Register**?

☐ Yes – details of the heritage place are provided in the table below

☒ No

***Note**: See guidance materials at www.desi.qld.gov.au for information requirements regarding development of Queensland heritage places.*

For a heritage place that has cultural heritage significance as a local heritage place and a Queensland heritage place, provisions are in place under the Planning Act 2016 that limit a local categorising instrument from including an assessment benchmark about the effect or impact of, development on the stated cultural heritage significance of that place. See guidance materials at www.planning.statedevelopment.qldgov.au for information regarding assessment of Queensland heritage places.

Name of the heritage place:		Place ID:	

Decision under section 62 of the *Transport Infrastructure Act 1994*

23.14) Does this development application involve new or changed access to a state-controlled road?

☐ Yes – this application will be taken to be an application for a decision under section 62 of the *Transport Infrastructure Act 1994* (subject to the conditions in section 75 of the *Transport Infrastructure Act 1994* being satisfied)

☒ No

Walkable neighbourhoods assessment benchmarks under Schedule 12A of the Planning Regulation

23.15) Does this development application involve reconfiguring a lot into 2 or more lots in certain residential zones (except rural residential zones), where at least one road is created or extended?

☐ Yes – Schedule 12A is applicable to the development application and the assessment benchmarks contained in schedule 12A have been considered

☒ No

***Note**: See guidance materials at www.planning.statedevelopment.qld.gov.au for further information.*

PART 8 – CHECKLIST AND APPLICANT DECLARATION

24) Development application checklist	
I have identified the assessment manager in question 15 and all relevant referral requirement(s) in question 17 ***Note**: See the Planning Regulation 2017 for referral requirements*	☒ Yes
If building work is associated with the proposed development, Parts 4 to 6 of *DA Form 2 – Building work details* have been completed and attached to this development application	☐ Yes ☒ Not applicable
Supporting information addressing any applicable assessment benchmarks is with the development application ***Note**: This is a mandatory requirement and includes any relevant templates under question 23, a planning report and any technical reports required by the relevant categorising instruments (e.g. local government planning schemes, State Planning Policy, State Development Assessment Provisions). For further information, see DA Forms Guide: Planning Report Template.*	☒ Yes
Relevant plans of the development are attached to this development application ***Note**: Relevant plans are required to be submitted for all aspects of this development application. For further information, see DA Forms Guide: Relevant plans.*	☒ Yes
The portable long service leave levy for QLeave has been paid, or will be paid before a development permit is issued *(see 21)*	☐ Yes ☒ Not applicable

Queensland Government

25) Applicant declaration
☒ By making this development application, I declare that all information in this development application is true and correct ☒ Where an email address is provided in Part 1 of this form, I consent to receive future electronic communications from the assessment manager and any referral agency for the development application where written information is required or permitted pursuant to sections 11 and 12 of the *Electronic Transactions Act 2001* ***Note**: It is unlawful to intentionally provide false or misleading information.*
Privacy – Personal information collected in this form will be used by the assessment manager and/or chosen assessment manager, any relevant referral agency and/or building certifier (including any professional advisers which may be engaged by those entities) while processing, assessing and deciding the development application. All information relating to this development application may be available for inspection and purchase, and/or published on the assessment manager's and/or referral agency's website. Personal information will not be disclosed for a purpose unrelated to the *Planning Act 2016*, Planning Regulation 2017 and the DA Rules except where: • such disclosure is in accordance with the provisions about public access to documents contained in the *Planning Act 2016* and the Planning Regulation 2017, and the access rules made under the *Planning Act 2016* and Planning Regulation 2017; or • required by other legislation (including the *Right to Information Act 2009*); or • otherwise required by law. This information may be stored in relevant databases. The information collected will be retained as required by the *Public Records Act 2002.*

PART 9 – FOR COMPLETION OF THE ASSESSMENT MANAGER – FOR OFFICE USE ONLY

Date received: | | Reference number(s): | |

Notification of engagement of alternative assessment manager	
Prescribed assessment manager	
Name of chosen assessment manager	
Date chosen assessment manager engaged	
Contact number of chosen assessment manager	
Relevant licence number(s) of chosen assessment manager	

QLeave notification and payment *Note: For completion by assessment manager if applicable*			
Description of the work			
QLeave project number			
Amount paid ($)		Date paid (dd/mm/yy)	
Date receipted form sighted by assessment manager			
Name of officer who sighted the form			

Document Set ID: 8164364
Version: 1, Version Date: 20/02/2026

ESTIMATE OF COSTS
SUMMARY PAGE
REV B - FEB 2026

Section	Description	Totals
A	GENERAL	$ 2,000.00
B	SEWER RETICULATION	$ 23,912.00
SUB-TOTAL (EX GST)		**$ 25,912.00**
G.S.T (10%)		**$ 2,591.20**
TOTAL (INCL GST)		**$ 28,503.20**

PREPARED : Wessel Badenhorst

RPEQ : 26798

This estimate of cost of construction is based on an assessment of infrastructure services detailed on the drawings.

The information contained herein is for the use of the client only, and Premise Pty Ltd and its officers and employees, assume no responsibility for interpretations made or use of the information.

The estimate of cost may be affected by changes in statutory requirements of the local authority or state agencies.

Document Set ID: 8164364
Version: 1, Version Date: 20/02/2026

A GENERAL

Item	Description	Unit	Quantity	Rate	Amount
1	**Commencement of works**				
(a)	Site establishment & disestablishment	Lump Sum	1	$ 1,000.00	$ 1,000.00
(b)	Implement provisions of the Workplace, Health and Safety Act	Lump Sum	1	$ 500.00	$ 500.00
(c)	Temporary site security fencing	Lump Sum	1	$ 500.00	$ 500.00

TOTAL A GENERAL **$ 2,000.00**

Document Set ID: 8164364
Version: 1, Version Date: 20/02/2026

B SEWER RETICULATION

Item	Description	Unit	Quantity	Rate	Amount
1	**DN150 uPVC sewer mains Class SN8 including excavation and disposal of spoil, bedding and overlay, supply, lay, joint, backfill and test and crusher dust backfill of trenches for mains under road pavements**				
(a)	Depth up to 3.0m	m	31.3	$ 210.00	$ 6,573.00
2	**Sewer Manholes including excavation and disposal of spoil**				
(a)	Depth up to 3.0m	Each	1	$ 7,100.00	$ 7,100.00
3	**Allotment Connections including junctions, oblique branches, concrete surround and inspection chambers as required**				
(a)	Type C - within lot direct connection (150x150)	Each	1	$ 1,500.00	$ 1,500.00
4	**CCTV testing**				
(a)	On Maintenance	m	31.3	$ 30.00	$ 939.00
5	**Connect to existing sewerage reticulation - Works to be undertaken by Council with Contractor assistance**				
(a)	Connect to existing manhole (as detailed)	Each	1	$ 7,500.00	$ 7,500.00
6	**End Cap to sewer main for future connection (including concrete block)**				
(a)	DN150	Each	1	$ 300.00	$ 300.00

TOTAL B SEWER RETICULATION **$ 23,912.00**

Document Set ID: 8164364
Version: 1, Version Date: 20/02/2026

Form

Form 1 – Statement of Compliance Operational Works Design

Name of Development	62 - 70 Jubilee Pocket Road – Sewer Reticulation Extension
Location of Development	62 - 70 Jubilee Pocket Road, Jubilee Pocket Qld 4802 (Lot 37 & 38 RP734159)
Applicant	John & Juanita Matterson
Designer	Premise (Australia) Pty Ltd

This form duly completed and signed by an authorised agent of the designer shall be submitted with the operational works application to Council approval.

It is hereby certified that the calculations, drawings, specifications and related documents submitted herewith have been prepared, checked and amended in accordance with the requirements of the Whitsunday Regional Council Development Manual and that the completed works comply with the requirements therein, except as noted below.

Compliance with the requirements of the Operational Works Design Guidelines	Non-compliance – refer to non-compliance report/drawing number
Plan presentation	Complies
Geotechnical requirements	N/A

V1.0 dated 12/02/2026

Geometric road design	N/A
Pavements	N/A

Structures/bridges	N/A
Subsurface drainage	N/A
Stormwater drainage	N/A
Site regrading	N/A
Erosion control and stormwater management	N/A
Pest plant management	N/A
Cycleways/pathways	N/A

Correspondence: Chief Executive Officer, Whitsunday Regional Council, PO Box 104, Proserpine, QLD 4800
P: 1300 WRC QLD (1300 972 753) **F:** (07) 4945 0222 **E:** info@whitsundayrc.qld.gov.au **www.whitsundayrc.qld.gov.au**

Bowen
Cnr Herbert & Powell Streets
Bowen QLD 4805

Proserpine
83-85 Main Street
Proserpine QLD 4800

Collinsville
Cnr Stanley & Conway Streets
Collinsville QLD 4804

Cannonvale
Shop 23, Whitsunday Plaza
Shute Harbour Road, Cannonvale QLD 4802

Document Set ID: 8164364
Version: 1, Version Date: 20/02/2026

Landscaping	N/A
Water source and disinfection/treatment infrastructure	N/A
Water reticulation pump stations	N/A

Sewer reticulation and pump stations	Complies
Electrical reticulation and street lighting	N/A
Public transport	N/A
Associated documentation/specification	Complies
Priced schedule of quantities	Complies
Referral agency conditions	Not Applicable

Correspondence: Chief Executive Officer, Whitsunday Regional Council, PO Box 104, Proserpine, QLD 4800
P: 1300 WRC QLD (1300 972 753) **F:** (07) 4945 0222 **E:** info@whitsundayrc.qld.gov.au **www.whitsundayrc.qld.gov.au**

Bowen
Cnr Herbert & Powell Streets
Bowen QLD 4805

Proserpine
83-85 Main Street
Proserpine QLD 4800

Collinsville
Cnr Stanley & Conway Streets
Collinsville QLD 4804

Cannonvale
Shop 23, Whitsunday Plaza
Shute Harbour Road, Cannonvale QLD 4802

Document Set ID: 8164364
Version: 1, Version Date: 20/02/2026

Form

Supporting information (AP 1.08)	Complies
Other	Not Applicable

Designer	Premise (Australia) Pty Ltd	RPEQ No.	26798
Signature	Wessel Badenhorst	Date	12/02/2026

V1.0 dated 12/02/2026

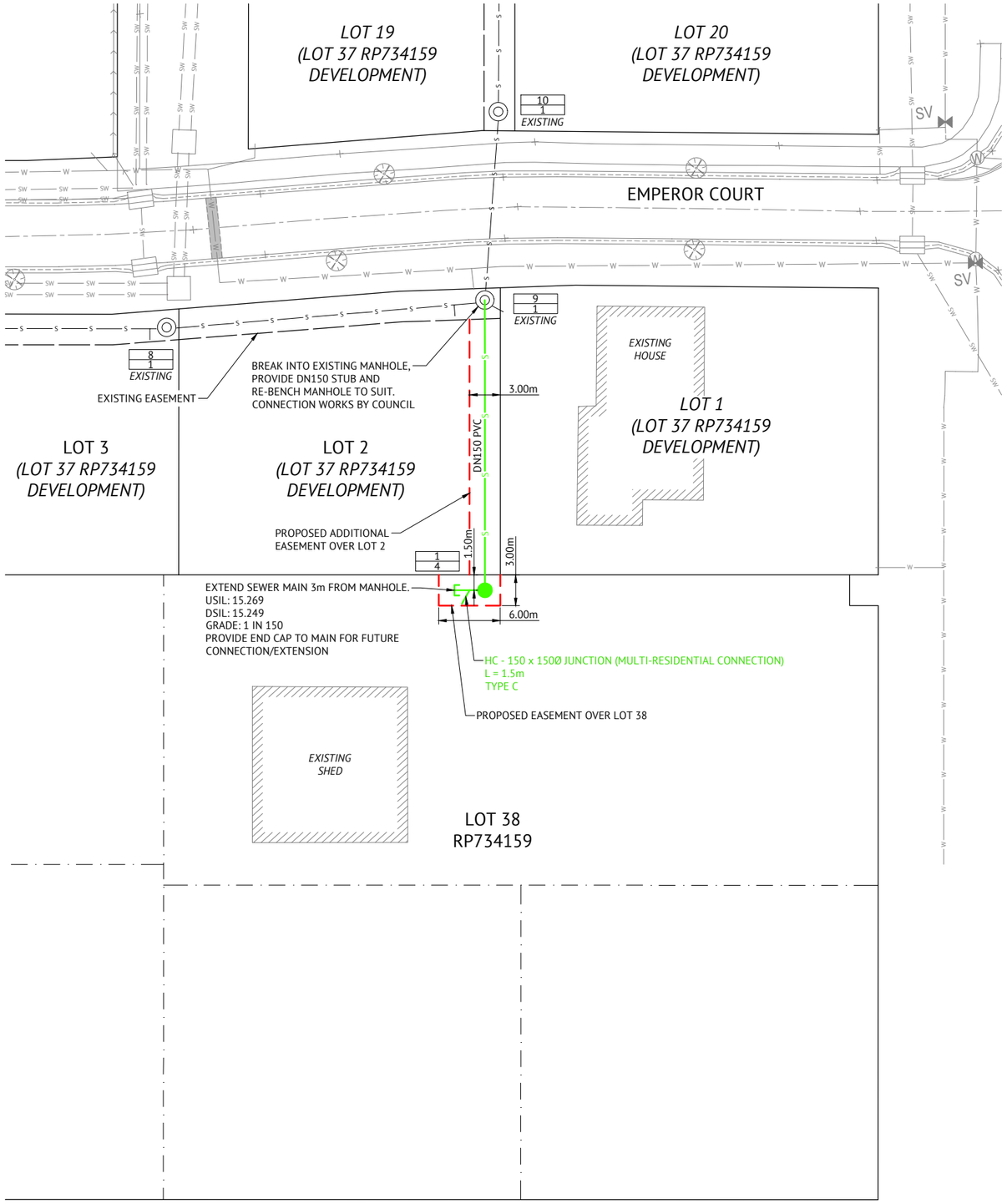

SEWERAGE LAYOUT PLAN
SCALE 1:250

MAINTENANCE HOLE / SHAFT NO.	9/1		1/4
MH / MS COVER TYPE	C.I. CLASS B		C.I. CLASS B
	EXISTING MANHOLE		
PIPE SIZE (mm)	150		
PIPE CLASS	PVC - SN8		
PIPE GRADE (%)	0.667%		
PIPE SLOPE (1 in X)	150		
DATUM RL	-1.0		
DEPTH OF INVERT BELOW FSL	2.098	2.067	2.621
INVERT LEVEL	14.989	15.020	15.209
EXISTING SURFACE LEVEL	17.087		17.830
EASTING NORTHING	E 680385.297 N 7755744.470		E 680381.679 N 7755716.390
CHAINAGE	0.000		28.312
LINE			LINE 4

SEWER LONGITUDINAL SECTION
HORIZONTAL SCALE 1:1000
VERTICAL SCALE 1:100

LEGEND

- EXISTING PROPERTY BOUNDARY
- EXISTING EASEMENT
- PROPOSED EASEMENT
- POSSIBLE FUTURE LOT BOUNDARIES
- SEWER MAIN AND MANHOLE (MH)
- EXISTING SEWER MAIN AND MANHOLE
- 1 / 1a1 — MANHOLE NUMBER / LINE NUMBER
- L=3.0 IL=5.160 TYPE C — DISTANCE FROM DOWNSTREAM MANHOLE / INVERT LEVEL OF HOUSE CONNECTION POINT / HOUSE CONNECTION TYPE (SEE STD DWG S-0030)

SEWER NOTES

1. ALL WORKS TO BE CONSTRUCTED IN ACCORDANCE WITH RELEVANT LATEST ISSUE OF COUNCIL'S DEVELOPMENT MANUAL AND COUNCIL'S STANDARD DRAWINGS.
2. ALL SEWERAGE MAINS TO BE LOCATED ON 1.5m (±0.1m) ALIGNMENT OFFSET FROM THE PROPERTY BOUNDARIES, UNLESS NOTED OTHERWISE.
3. ALL SEWERAGE MAINS TO BE DN150, UNLESS NOTED OTHERWISE AND CONSTRUCTED IN ACCORDANCE WITH WRC STD DWG S-0090 UTILISING TYPICAL BEDDING DETAIL UNLESS NOTED OTHERWISE.
4. ALL DN150 SEWERAGE MAINS TO BE uPVC DWV SN8, UNLESS NOTED OTHERWISE.
5. ALL Ø1050 MANHOLES TO BE CONSTRUCTED IN ACCORDANCE WITH WRC STD DWG S-0020 (CAST INSITU) OR S-0021 (PRECAST).
6. ALL SEWER MANHOLE CHAMBER DROPS SHALL BE IN ACCORDANCE WITH WRC STD DWG S-0023.
7. CAST IRON COVERS AND FRAMES TO SEWER MANHOLES SHALL BE IN ACCORDANCE WITH WRC STD DWG S-0025.
8. ALL HOUSE CONNECTIONS TO BE CONSTRUCTED IN ACCORDANCE WITH WRC STD DWG S-0030.
9. ALL DN100 HOUSE DRAINS TO BE uPVC DWV SN10, UNLESS NOTED OTHERWISE.
10. CONNECTION/ALTERATIONS TO EXISTING SEWERAGE INFRASTRUCTURE TO BE CARRIED OUT BY COUNCIL AT THE CONTRACTORS EXPENSE.
11. REFER WRC DEVELOPMENT MANUAL FOR DETAILS ON FINISHED LEVELS OF MANHOLE COVERS.

SETOUT HAD BEEN PROVIDED ON GDA94 COORDINATES

EXISTING SERVICES

ALL EXISTING SERVICES ARE TO BE LOCATED BY THE CONTRACTOR THROUGH CONTACTING THE RELEVANT SERVICE AUTHORITY PRIOR TO THE COMMENCEMENT OF ANY WORK

FOR CONSTRUCTION

DATE	REV	DESCRIPTION	REC	APP
12/02/26	B	REVISED FOR CONSTRUCTION - SUBJECT TO WRC APPROVAL		
30/01/26	A	FOR CONSTRUCTION - SUBJECT TO WRC APPROVAL	JO	WB
11/08/25	1	PRELIMINARY - NOT FOR CONSTRUCTION	JO	WB

REVISIONS

Premise
MACKAY OFFICE
LEVEL 2, 45 VICTORIA STREET
PO BOX 1122
MACKAY, QLD 4740
PH: (07) 4829 3660
WEB: www.premise.com.au

DESIGNED B.ASHMORE
CHECKED J. O'NEILL
PROJECT MANAGER J.O'NEILL
ENGINEERING CERTIFICATION
WESSEL BADENHORST RPEQ 26798

SCALE
0 5 10 15m
SCALE 1:250 (A1)
HORIZONTAL 1:1000 (A1)
0 20 40 60m
0 2 4 6m
VERTICAL 1:100 (A1)
ORIGINAL SHEET SIZE A1

CLIENT: JOHN AND JUANITA MATTERSON
PROJECT: LOT 38 SEWER CONNECTION
LOCATION: EMPEROR COURT, JUBILEE POCKET
SHEET TITLE: SEWERAGE LAYOUT PLAN

JOB CODE: MIS-1012
SHEET NUMBER: C100
REV: B

Document Set ID: 8164364
Version: 1, Version Date: 20/02/2026