Model::Main

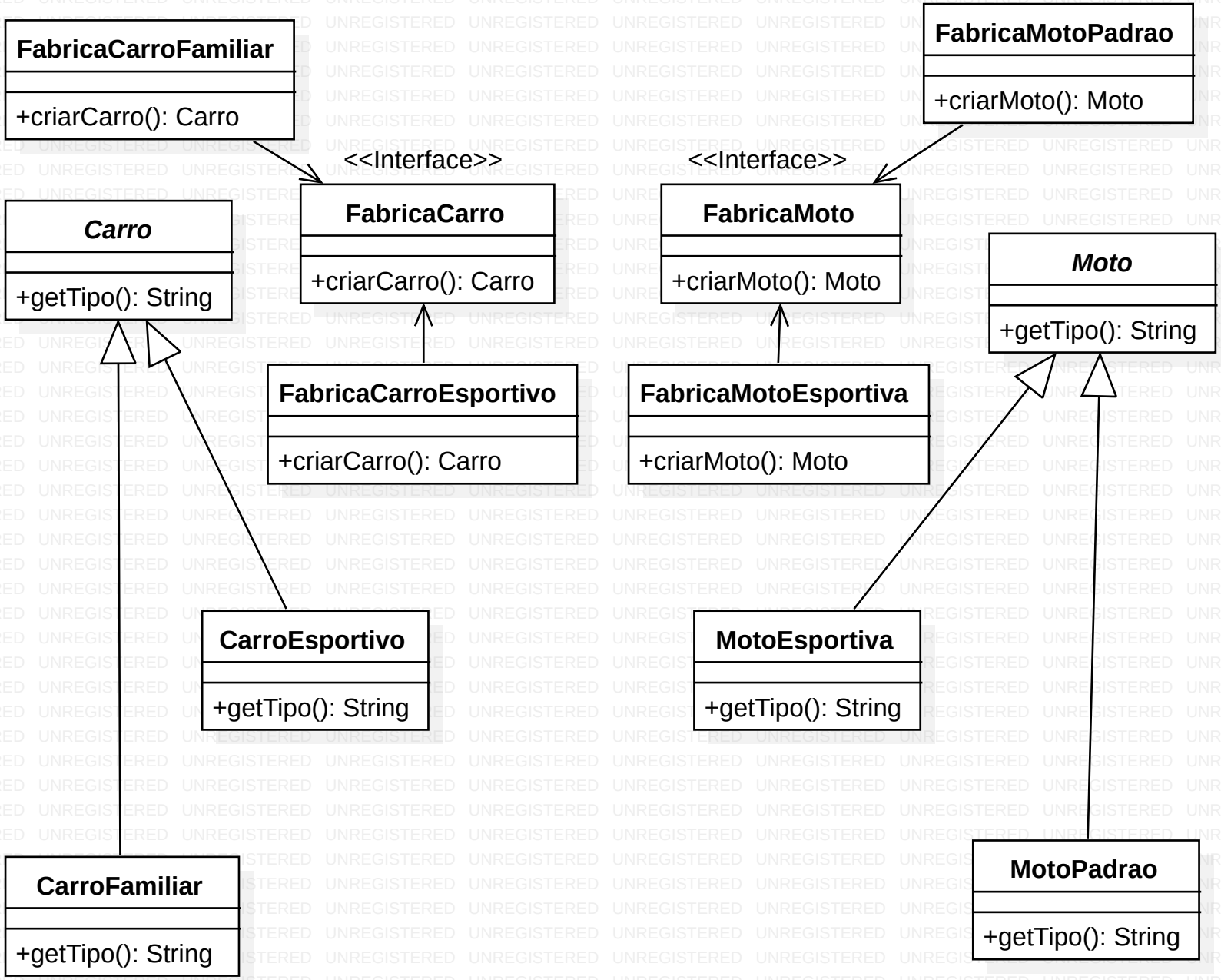
FabricaCarroFamiliar
+criarCarro(): Carro
<<Interface>>
FabricaCarro
+criarCarro(): Carro
<<Interface>>
FabricaMoto
+criarMoto(): Moto
FabricaMotoPadrao
+criarMoto(): Moto
Carro
+getTipo(): String
Moto
+getTipo(): String
FabricaCarroEsportivo
+criarCarro(): Carro
FabricaMotoEsportiva
+criarMoto(): Moto
CarroEsportivo
+getTipo(): String
MotoEsportiva
+getTipo(): String
CarroFamiliar
+getTipo(): String
MotoPadrao
+getTipo(): String