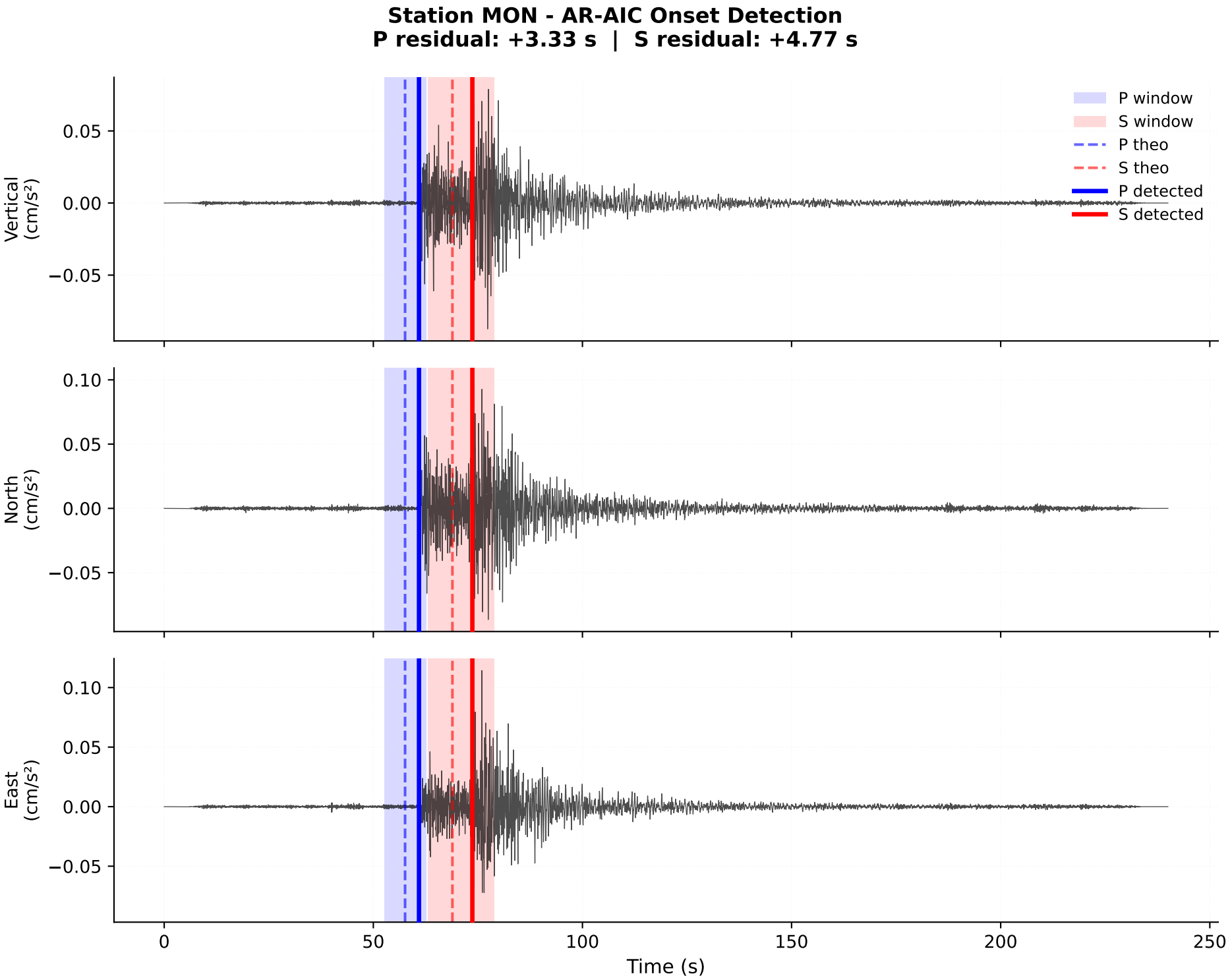
Station MON - AR-AIC Onset Detection
P residual: +3.33 s | S residual: +4.77 s
P window
S window
P theo
S theo
P detected
S detected
Vertical (cm/s²)
North (cm/s²)
East (cm/s²)
0.05
0.00
−0.05
0.10
0
50
100
150
200
250
Time (s)