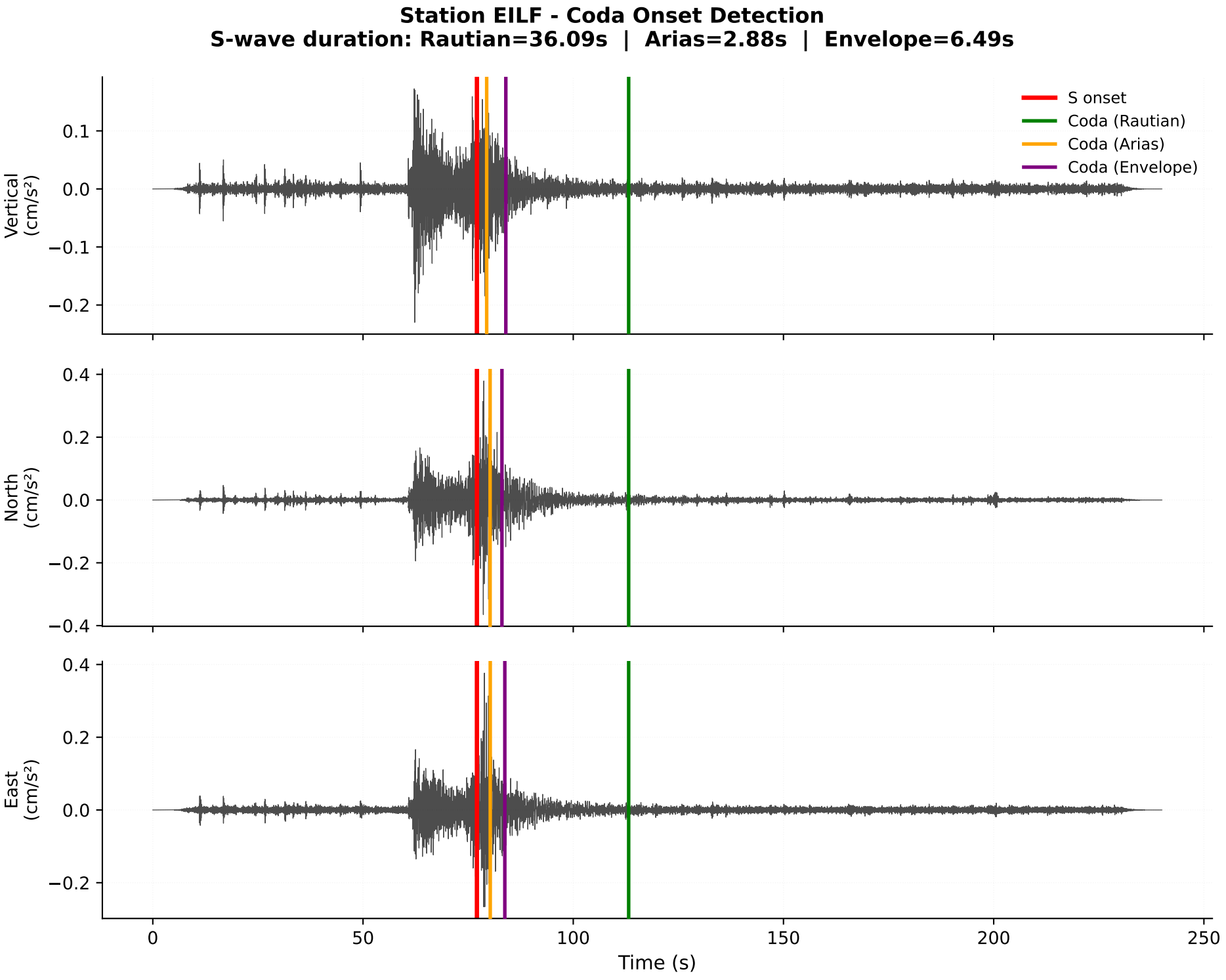
Station EILF - Coda Onset Detection
S-wave duration: Rautian=36.09s | Arias=2.88s | Envelope=6.49s
S onset
Coda (Rautian)
Coda (Arias)
Coda (Envelope)
Vertical (cm/s²)
North (cm/s²)
East (cm/s²)
Time (s)