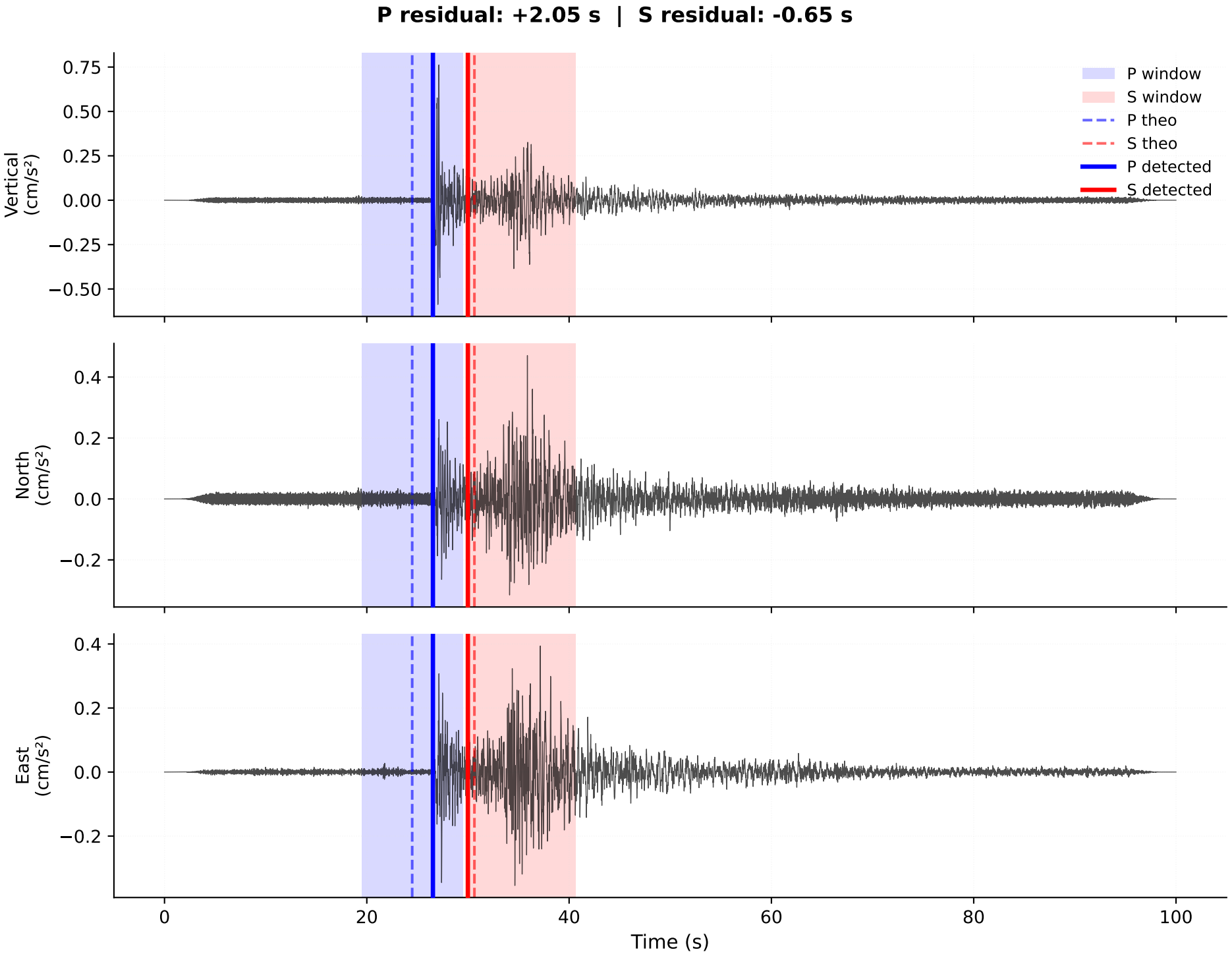
Station SLZ - AR-AIC Onset Detection
P residual: +2.05 s | S residual: -0.65 s
P window
S window
P theo
S theo
P detected
S detected
Vertical (cm/s²)
North (cm/s²)
East (cm/s²)
Time (s)