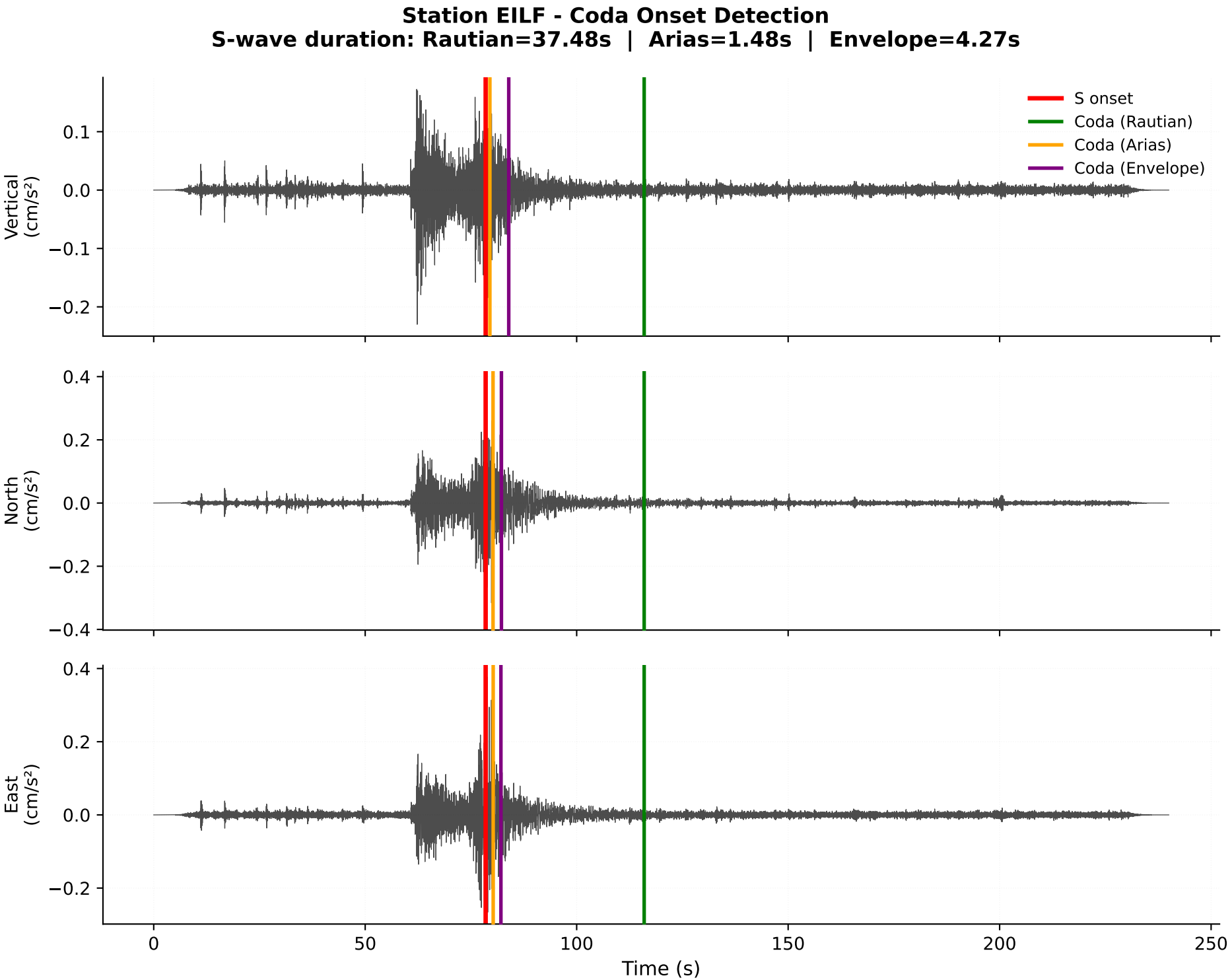
Station EILF - Coda Onset Detection
S-wave duration: Rautian=37.48s | Arias=1.48s | Envelope=4.27s
S onset
Coda (Rautian)
Coda (Arias)
Coda (Envelope)
Vertical (cm/s²)
North (cm/s²)
East (cm/s²)
Time (s)