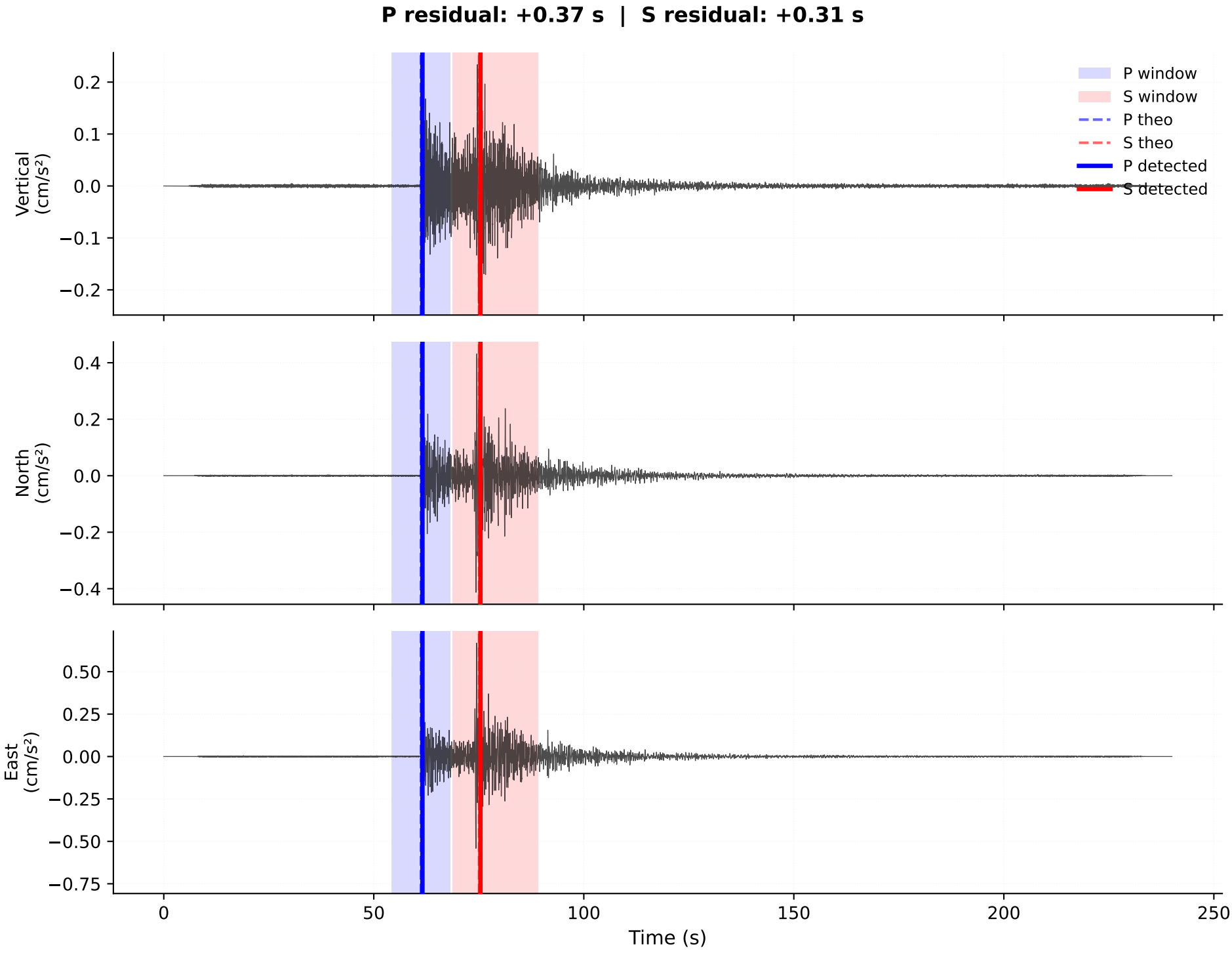
Station MENA - AR-AIC Onset Detection
P residual: +0.37 s | S residual: +0.31 s
P window
S window
P theo
S theo
P detected
S detected
Vertical (cm/s²)
North (cm/s²)
East (cm/s²)
Time (s)