The Devon Flute Player's Salute to Shetland

Reel
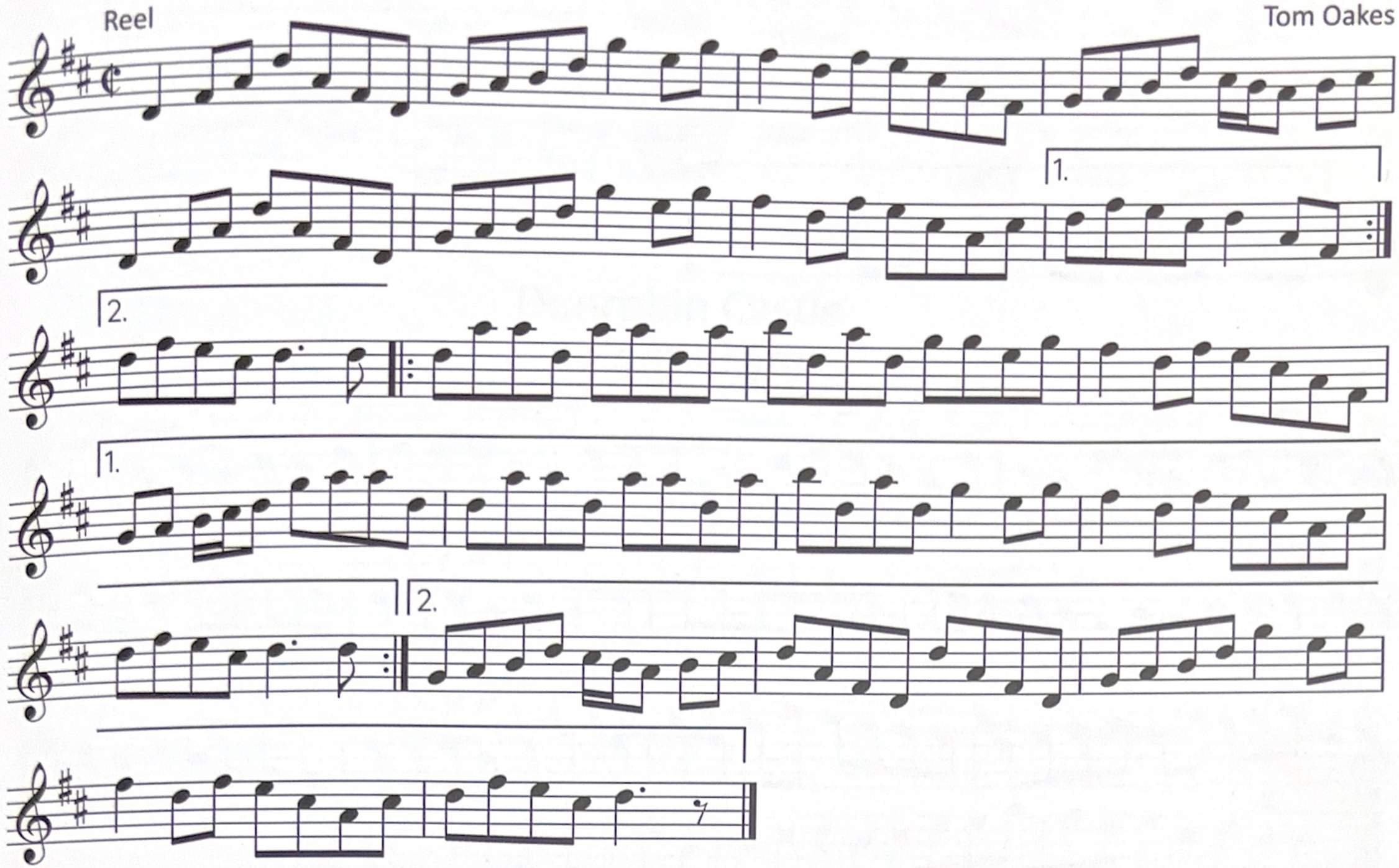
Tom Oakes