The Otter

Jig
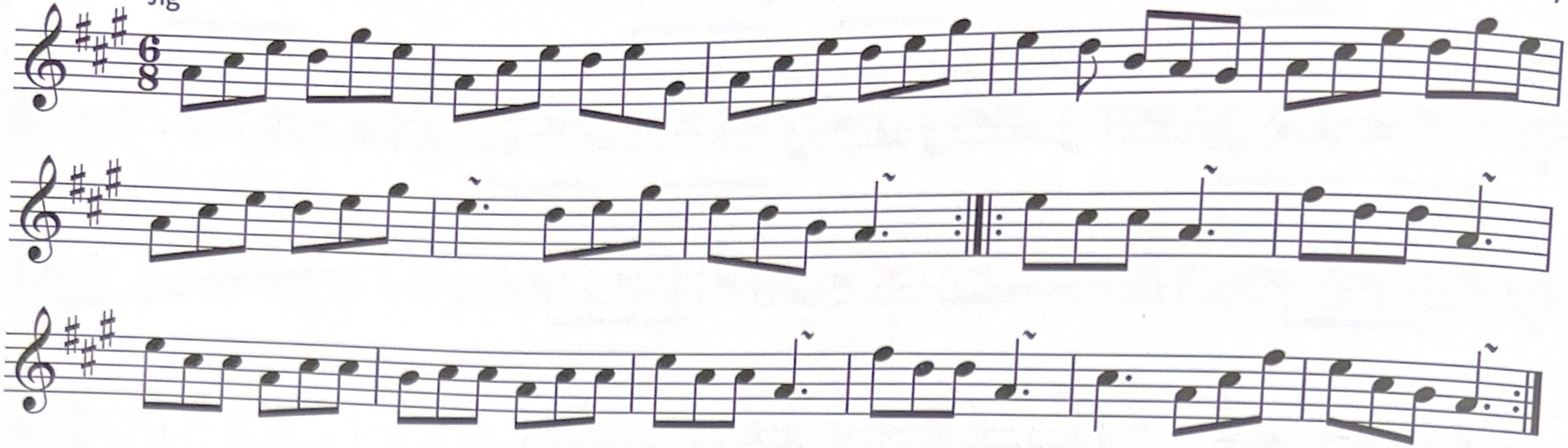
Niall Kenny