7: Hector the Hero - lament

Hector the Hero (James Scott Skinner)

D x2

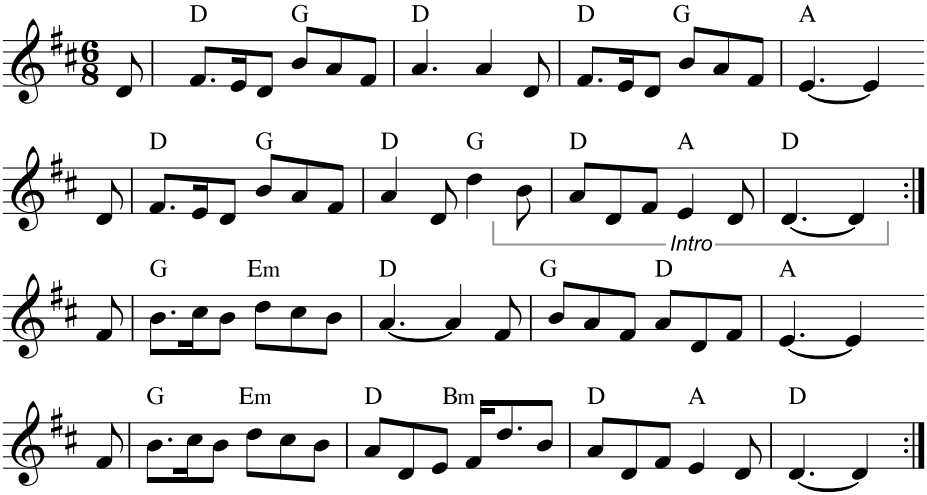

Written by Skinner for Hector MacDonald, a military hero whose scandalous private life led to his suicide in 1903.

8: Spootiskerry - Shetland reels

Spootiskerry (Ian Burns)

G x2

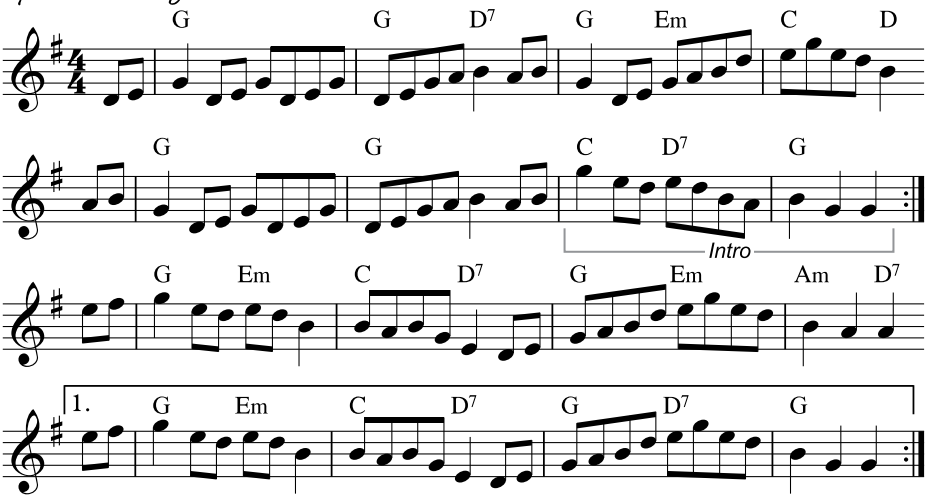

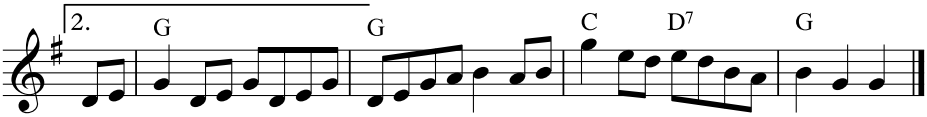

Willafjord (traditional)

D x2

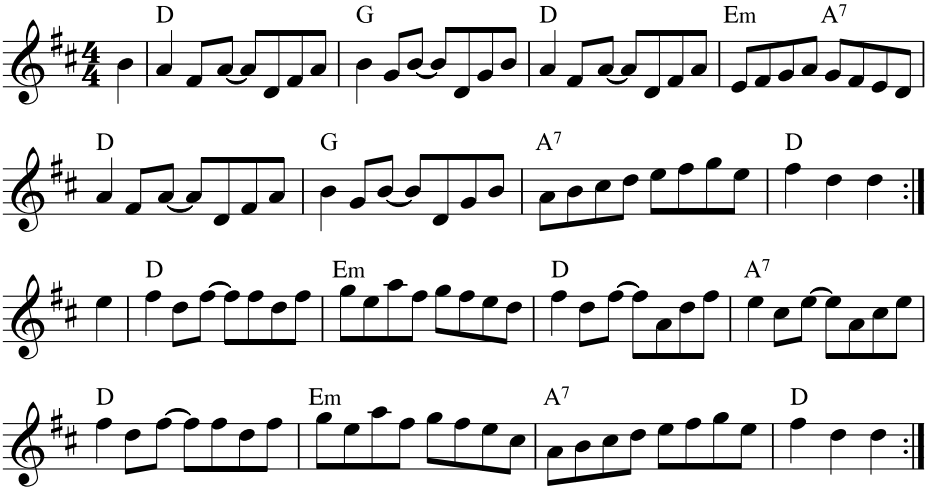

Jack Is Yet Alive (traditional)

G x2

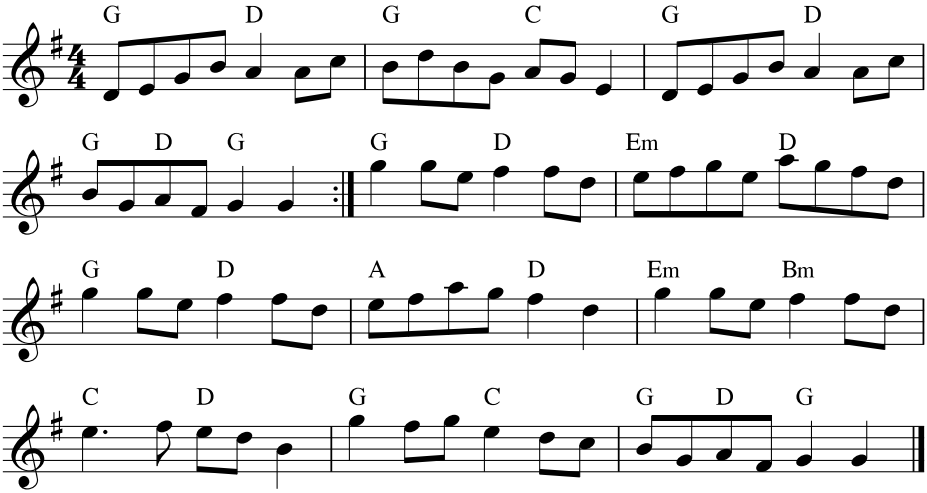

Three cracking Shetland reels. The first two are very common session tunes, the third one should be.