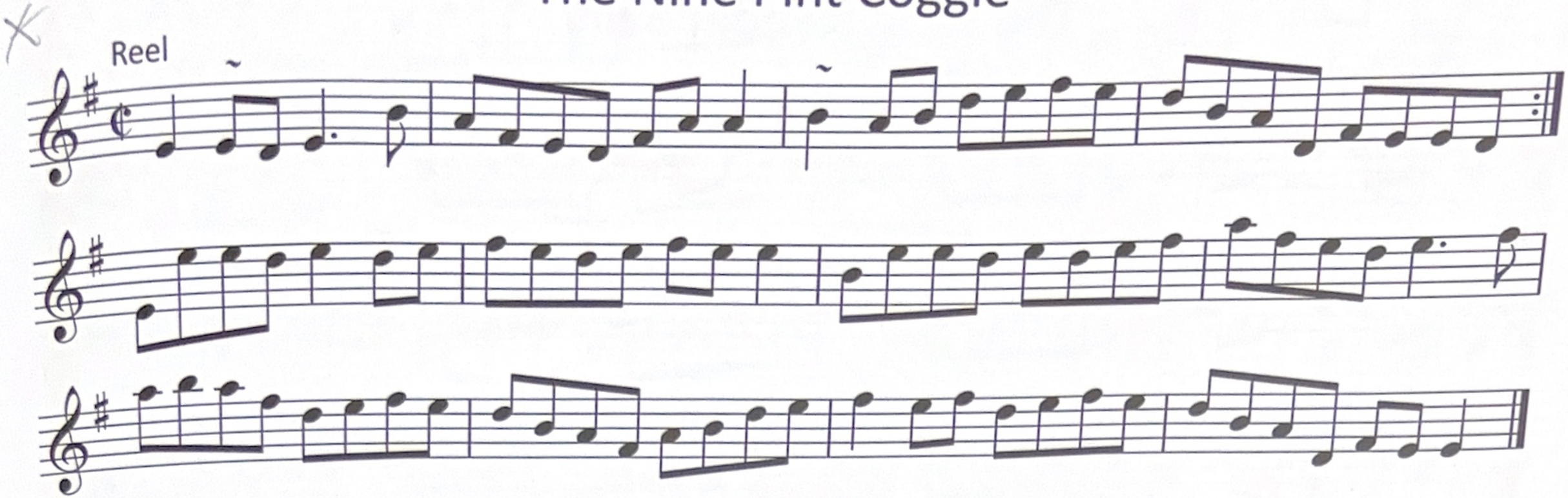The Nine Pint Coggie