1: By the Peat Fire - reels

The Peat Fire Flame (traditional)

Em x3

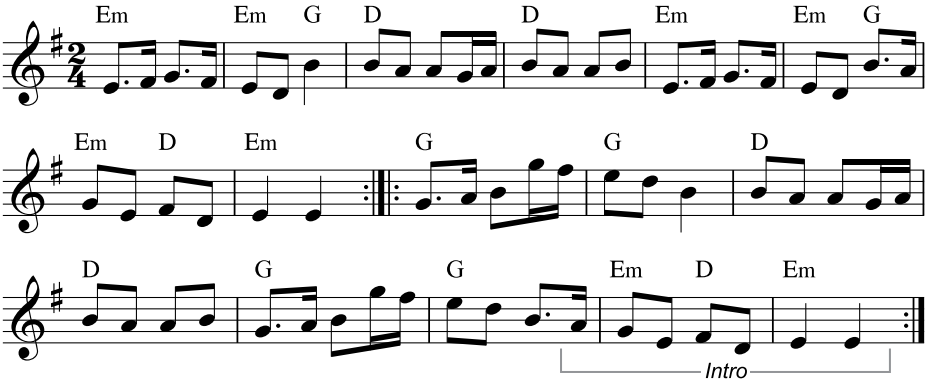

Island Dance (traditional)

G x3

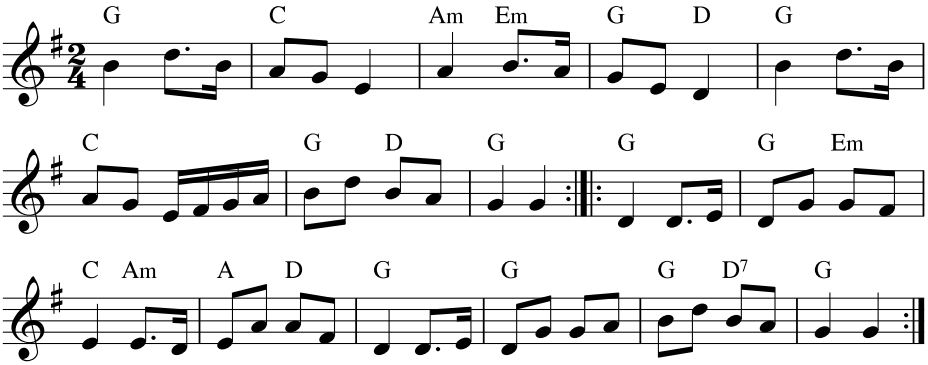

2: Blue Hill - hornpipes

Boys of Blue Hill (traditional)
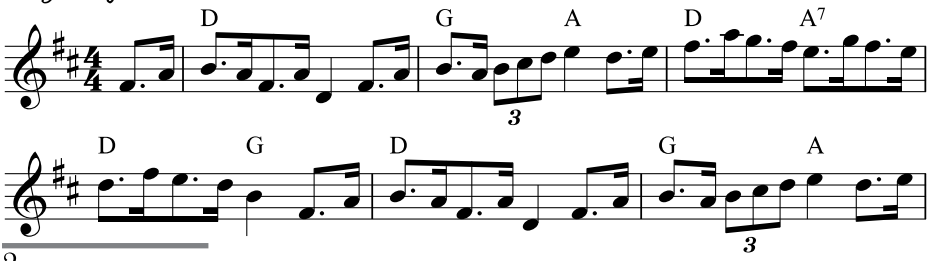
D x2