# The Road to Invermallie

Slip Jig

Gordon Turnbull

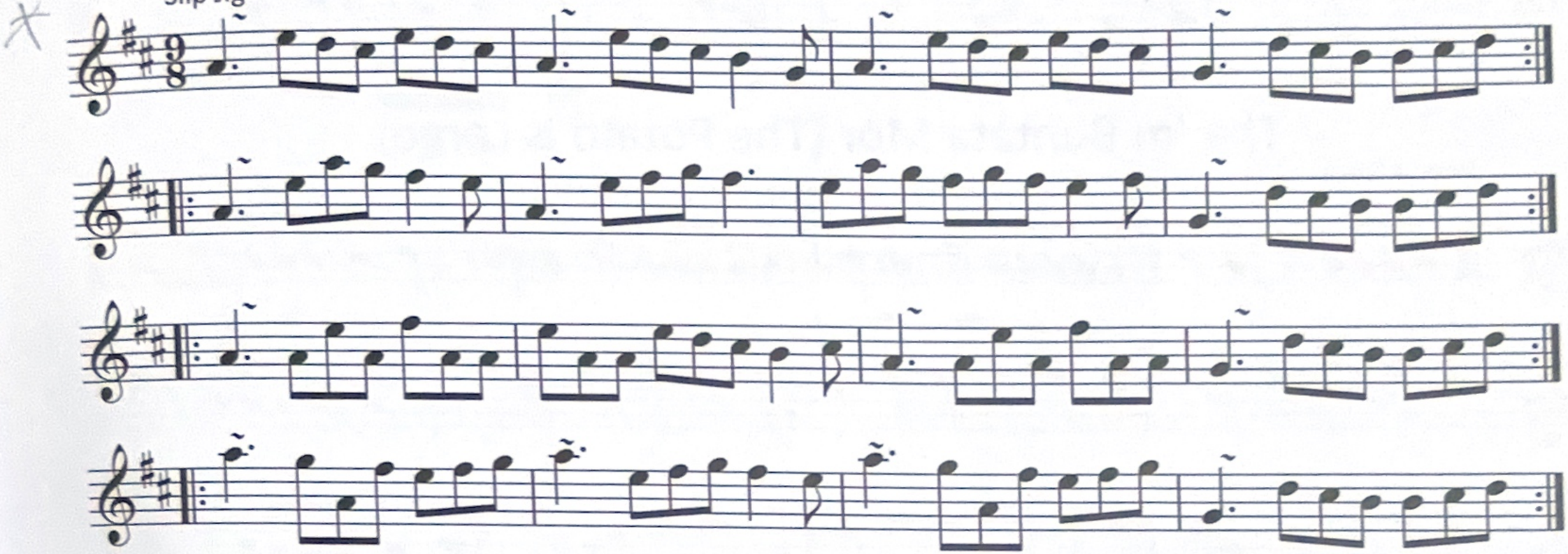

The Oyster Wives' Reel