Calliope House

(Key of D)

Jig

Dave Richardson

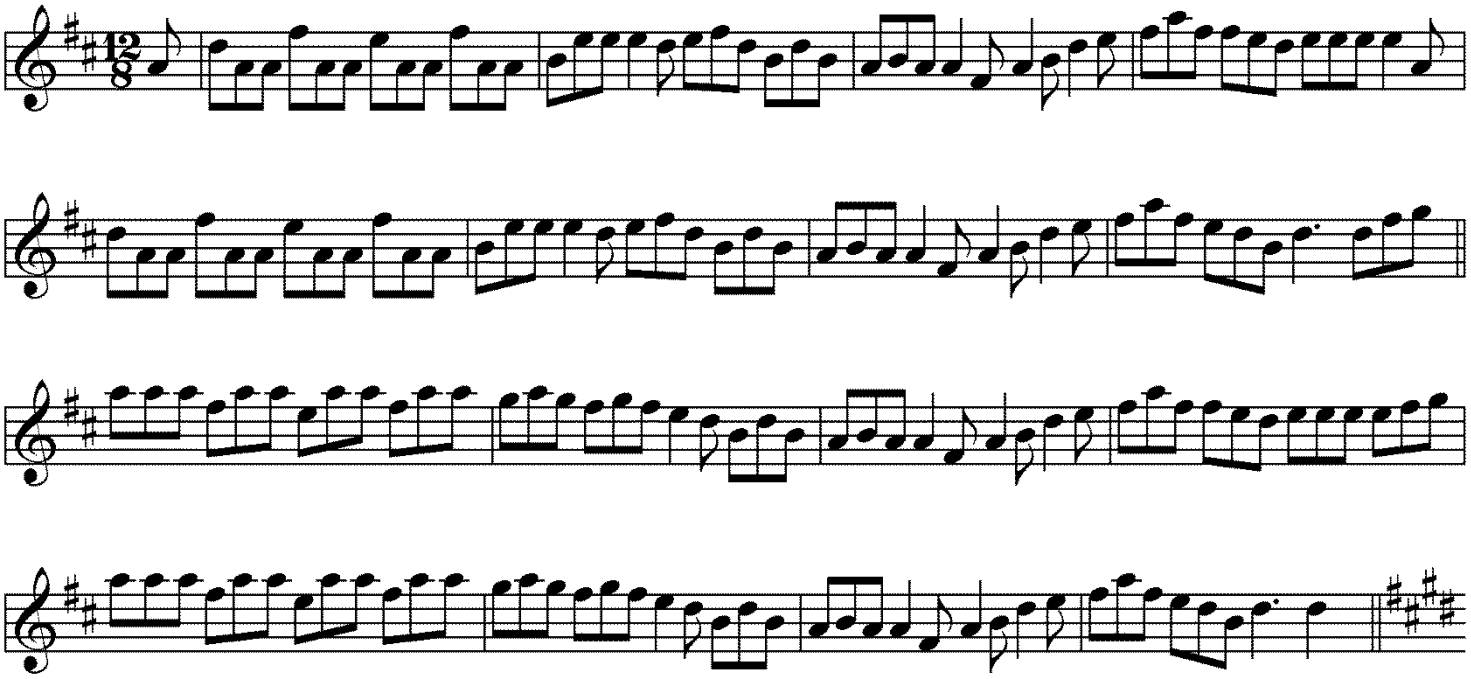

Calliope House

(Key of E)

Jig
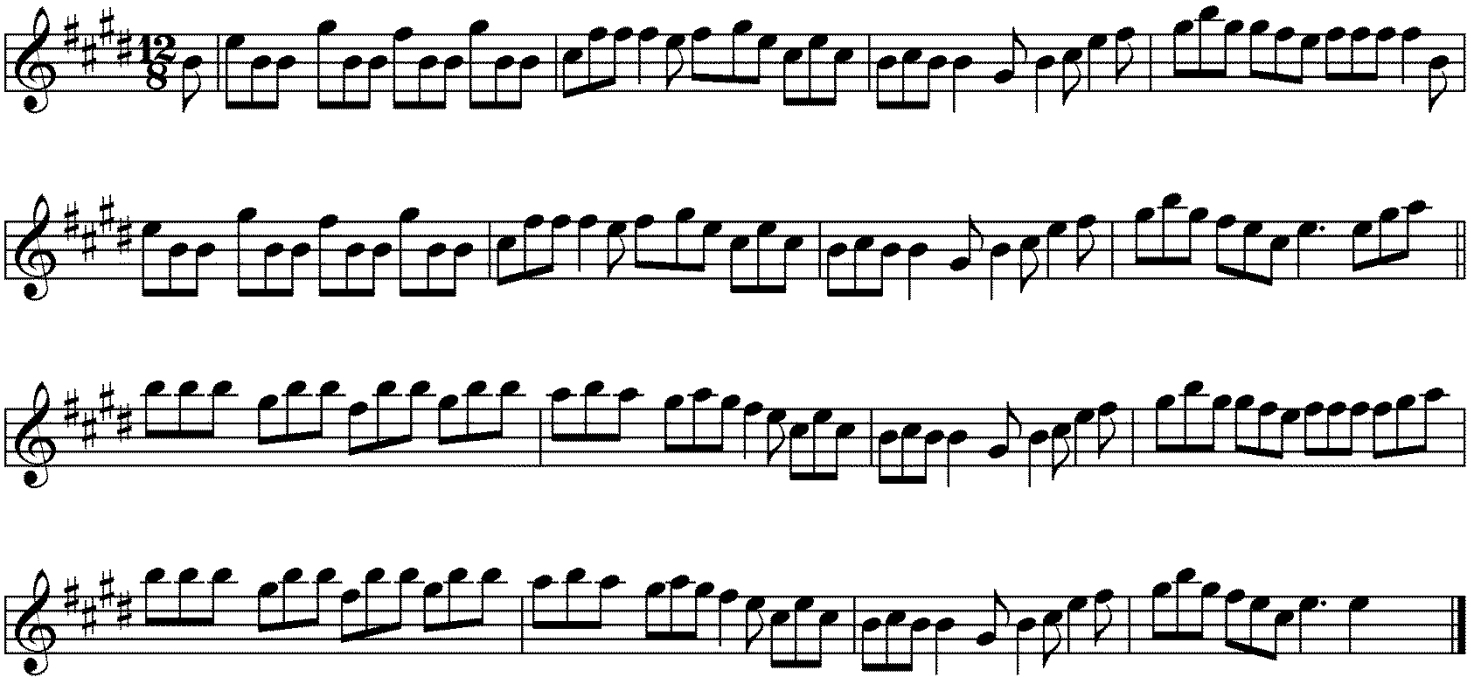
Dave Richardson