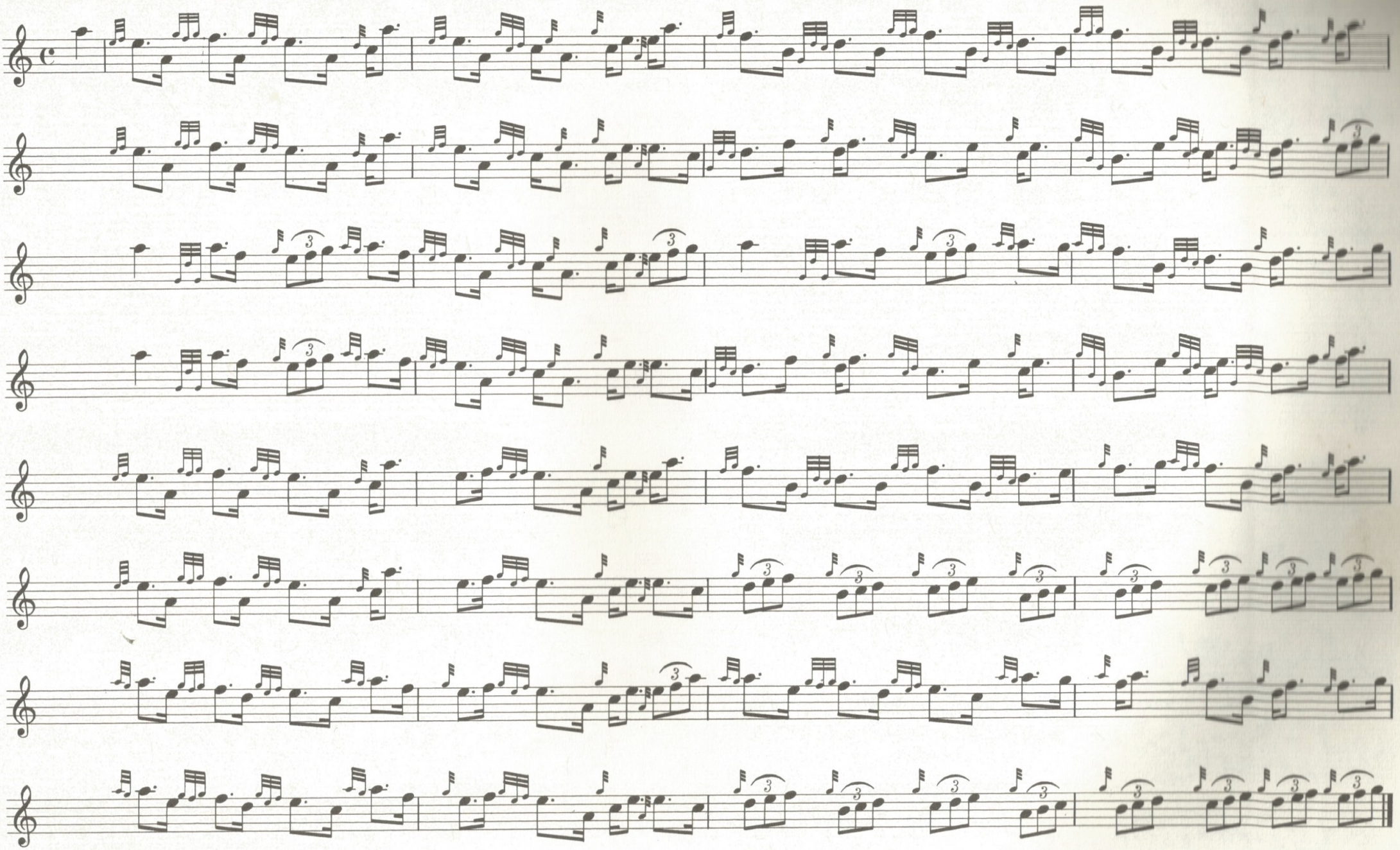652 THE CALEDONIAN SOCIETY OF LONDON