PIPE MAJOR J. M. MACKENZIE
QVS. Dunblane
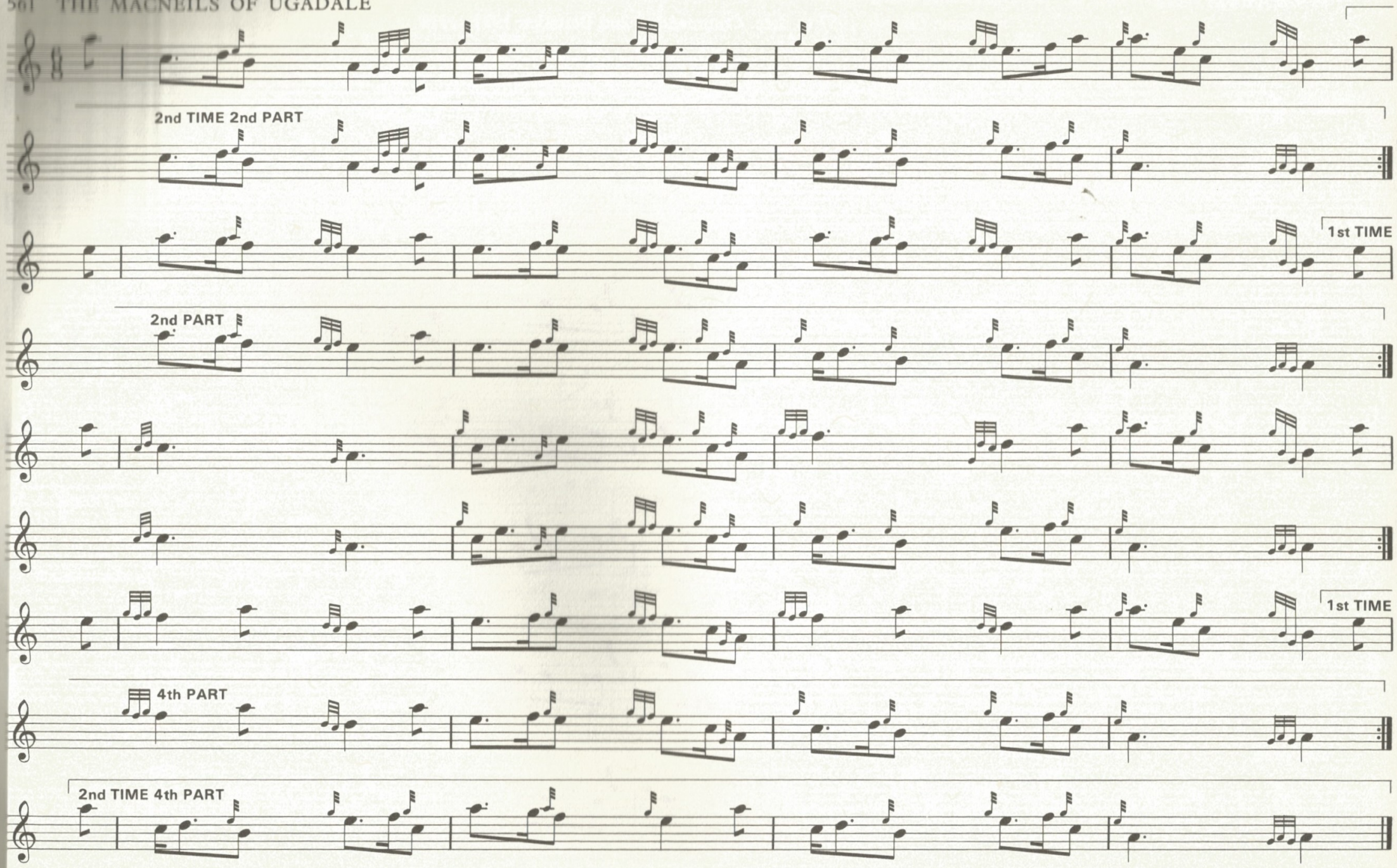
561 THE MACNEILS OF UGADALE