The Eel in the Sink
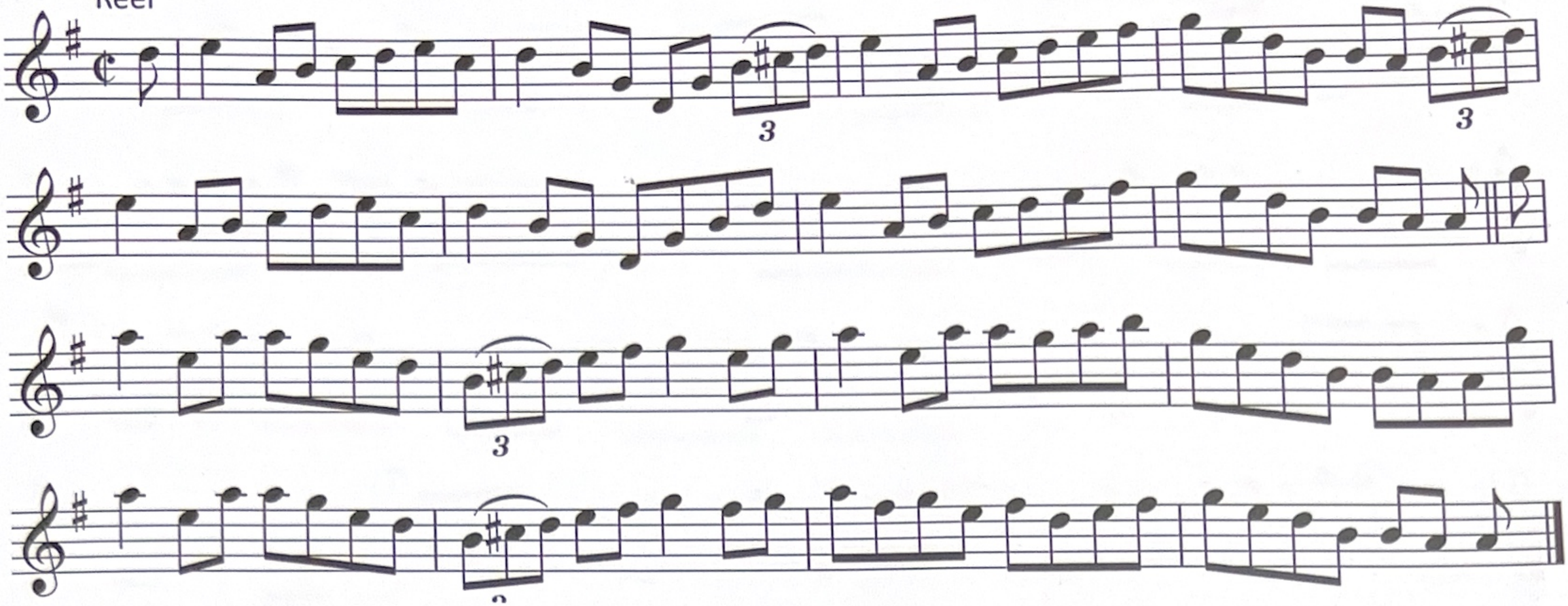
Reel