Rachainn a Shuirgh' air Oighrig
(I Would Go Courting Oighrig)
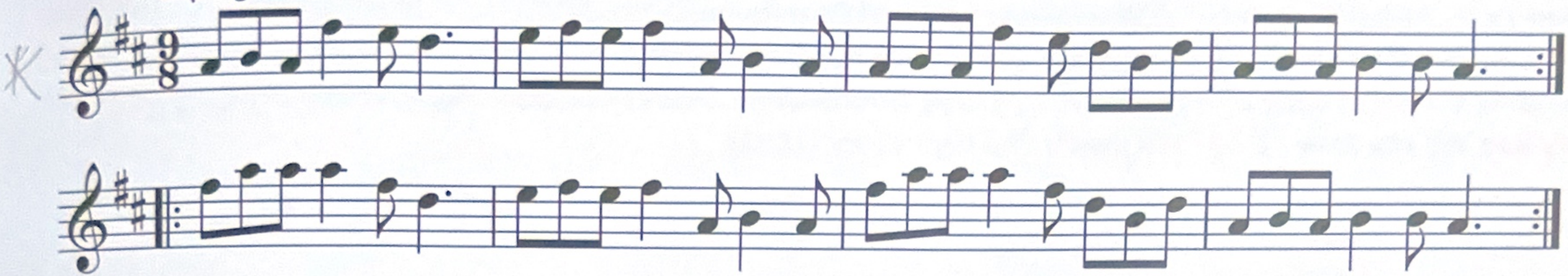
Slip Jig