The Slippery Slope

Reel
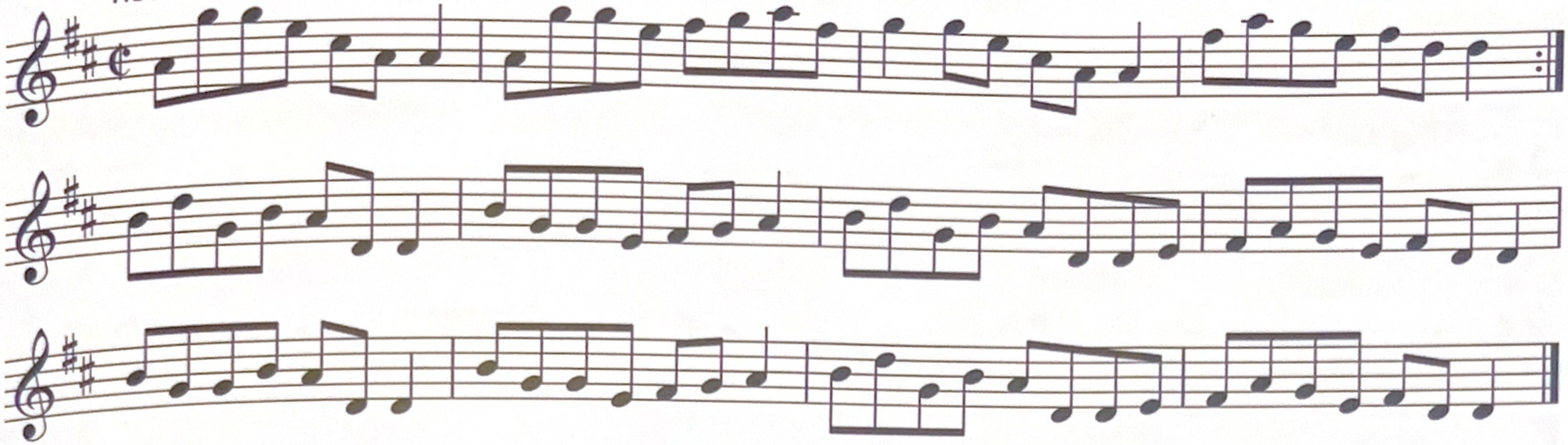
Cathal McConnell