1: By the Peat Fire - reels

The Peat Fire Flame (traditional)

Em x3

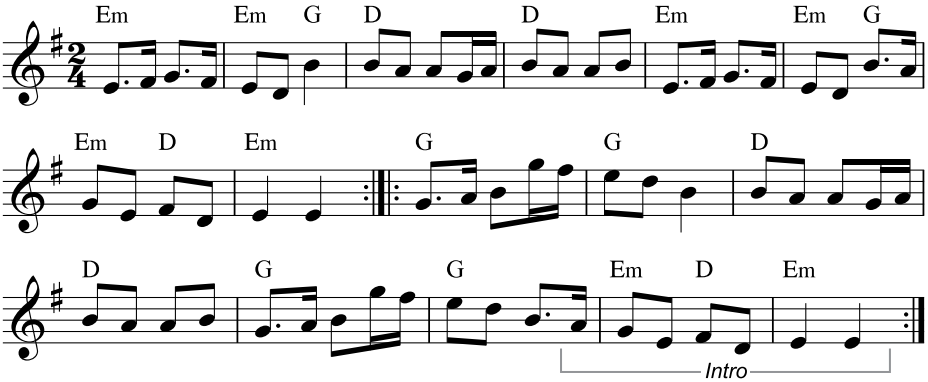

Island Dance (traditional)

G x3

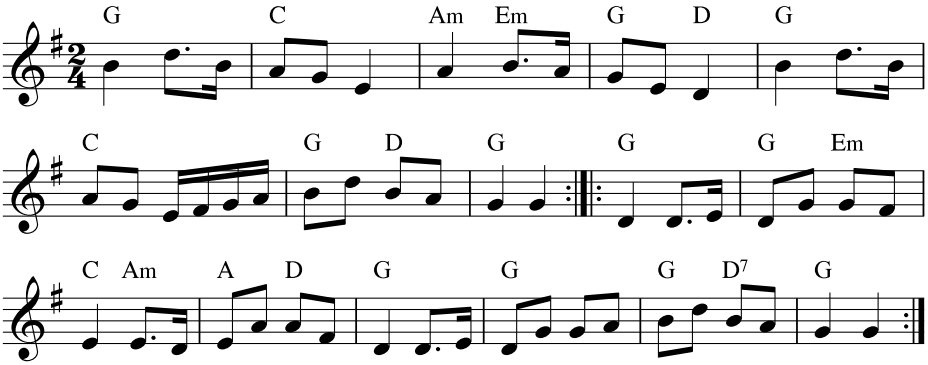

2: Blue Hill - hornpipes

Boys of Blue Hill (traditional)

D x2

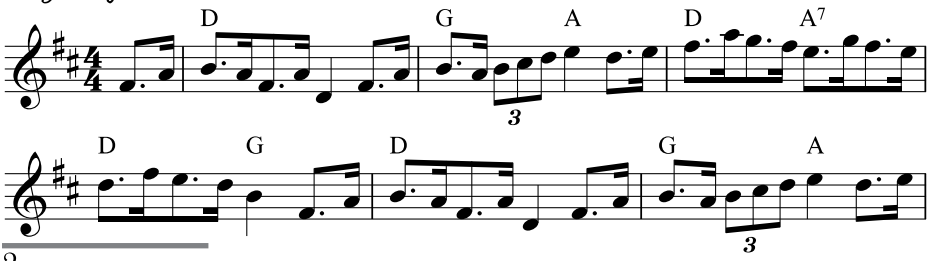

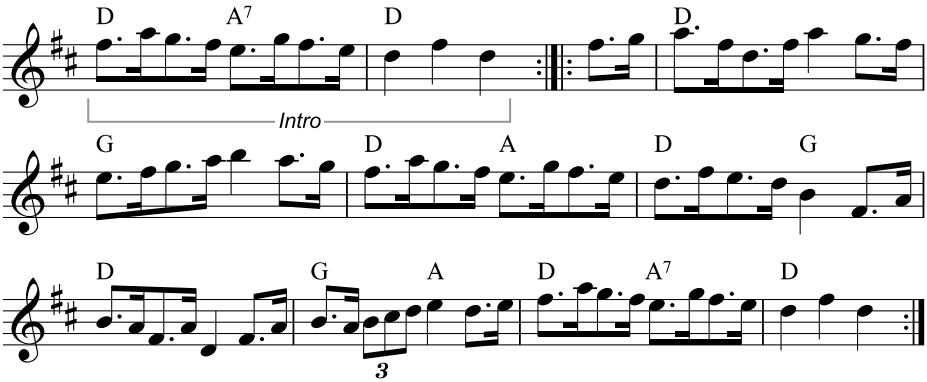

Harvest Home (traditional)

D x2

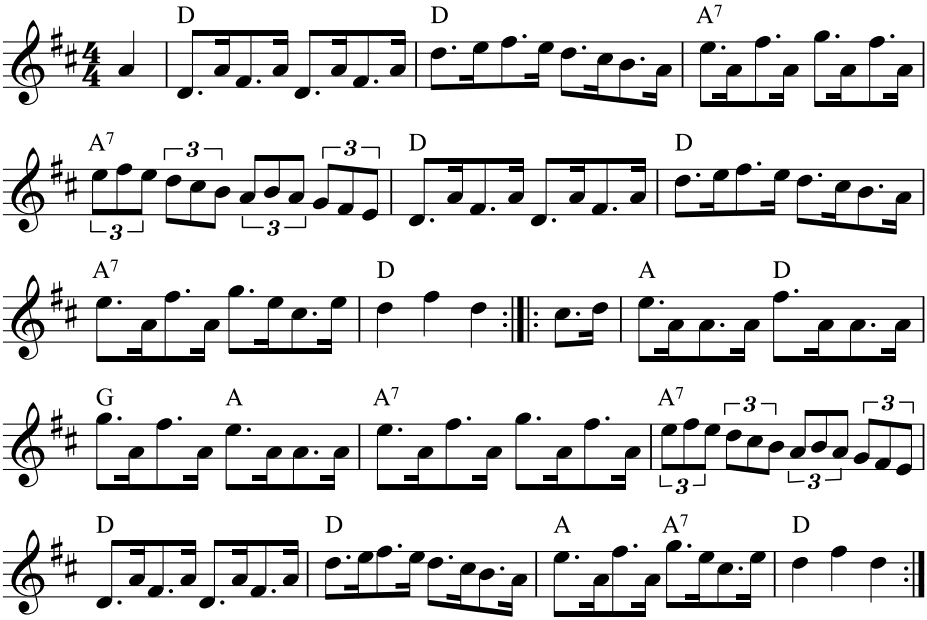

The Peat Fire Flame is the air to a "tramping song" and was collected by Marjory Kennedy-Fraser in about 1920 from a tune played on a chanter by Malcolm Johnson of Barra. *Island Dance* was the name that Mull accordionist Bobby Macleod gave to this ubiquitous tune. It can also be found as *Donal Don, MacGregor's Gathering* and *Chan 'eil mo Leannan a' Seo*, amongst others.

Boys of Blue Hill and *Harvest Home* are two very popular session hornpipes.