The Hawk of Ballyshannon

Reel
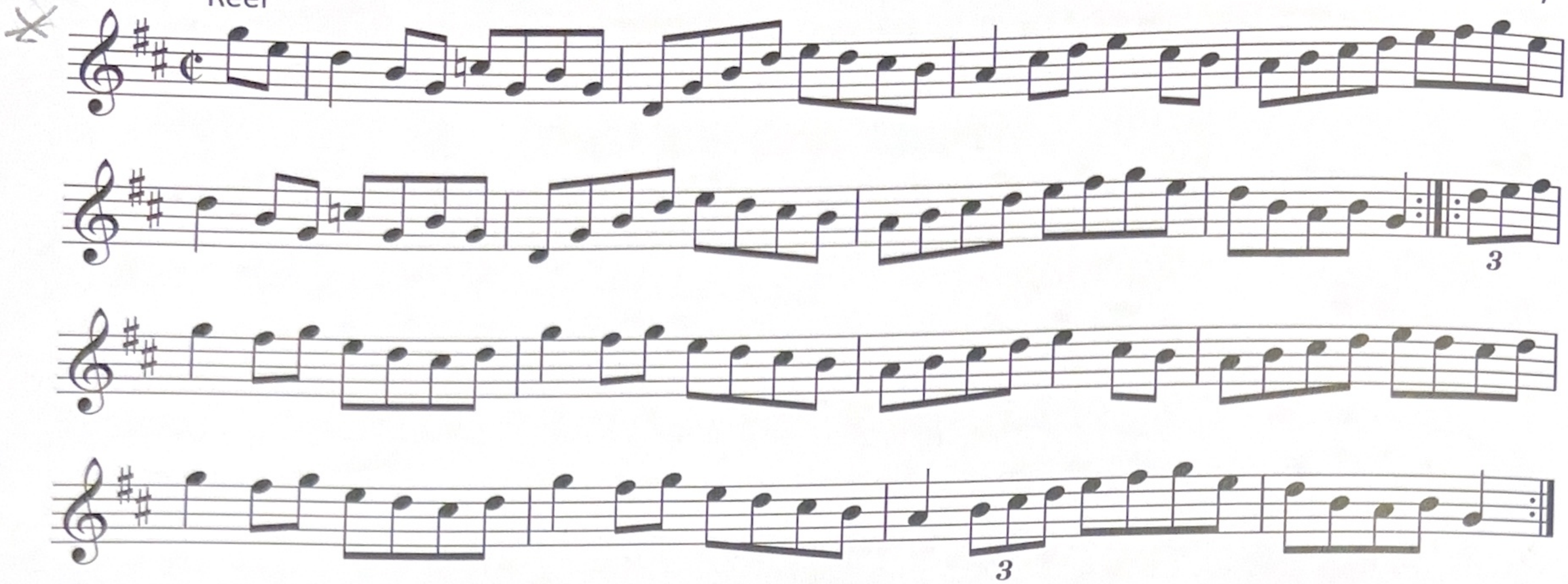
from the playing of Eddie Duffy